THE *Sword and Shield*

1964

JOSEPH E KNAPP HIGH SCHOOL

William Early Hill III

Sword and Shield

1964

Volume IV

Published by
Sword & Shield Staff

Loretta Brickhouse
Iris Ann Friel

—Editors—

Foreword

We, who have achieved our fame through the Chivalry of Knighthood, have chosen as the theme for this Sword & Shield "The Glory of Knighthood." We should like to leave behind us as a motto for the future Knights: "We follow the knights of old in our quest for the Chalice of Life."

Loretta Brickhouse
Iris Ann Friel

Mr Knapp

Table of Contents

Introduction

Dedication

Administration

Classes

Features

Activities

Sports

Ads

Do you mean to tell me that we've won all these trophies in only three years?

AHA !!! I wonder what they're looking at!

Dedi

For her many years of devoted service to Currituck County, we, the annual staff of the SWORD AND SHIELD of 1964, proudly dedicate this yearbook to Mrs. Louise Beasley Lecka. We would like to express our appreciation for her patience and effort as sponsor of the annual staff during her years at Knapp.

cation

For Mr. George Lecka's outstanding contributions to Currituck County and his many years of service, we, the annual staff of THE SWORD AND SHIELD of 1964, also dedicate this yearbook to him. We would like to express our deep gratitude for his untiring efforts in the field of education.

W. F. Landing
Principal of
J. P. Knapp High School

Mrs. Yon
Secretary to Mr. Landing

Mrs. Forbes
Secretary to Mr. Chandler

Soule C. Chandler
Superintendent of
Currituck Public Schools

Roundtable?

All right! Who took it? Who stole our Roundtable???

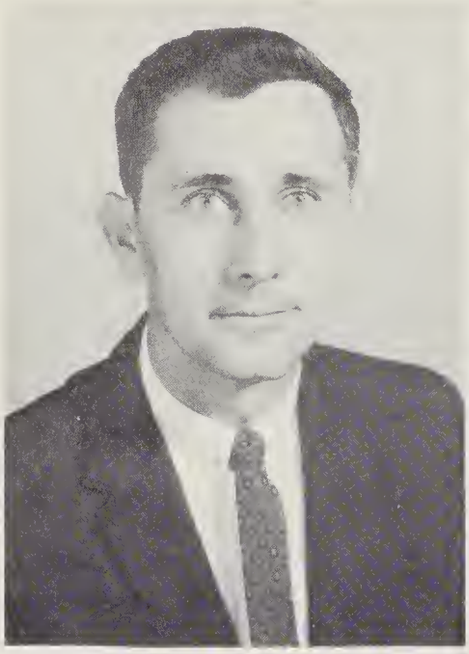

W. Frank Landing
B.S., M.A.
East Carolina College
Graduate Study-
Educational
Administration and Supervision
Duke University
Principal - Guidance Counselor

What do you mean your mother wouldn't sign your report card?

Now, this is the perfect example of the wrong way to do it.

Madeline M. Griffith
B.A.
Chowan College
Guidance Counselor

I know it doesn't sound right, but . . .

Effie Crawley
B.A.
Meredith College
English I and II

Elizabeth S. Parker
B.A.
Meredith College
French, History

So you didn't think there were mountains in the United States, huh?

Daniel T. Ward
B.S.
Wake Forest College
Algebra II
Solid and Plane Geometry
Social Economics

I know you learned that 4 plus 3 was 7, but you are in high school now, so F-o-r-g-e-t i-t!

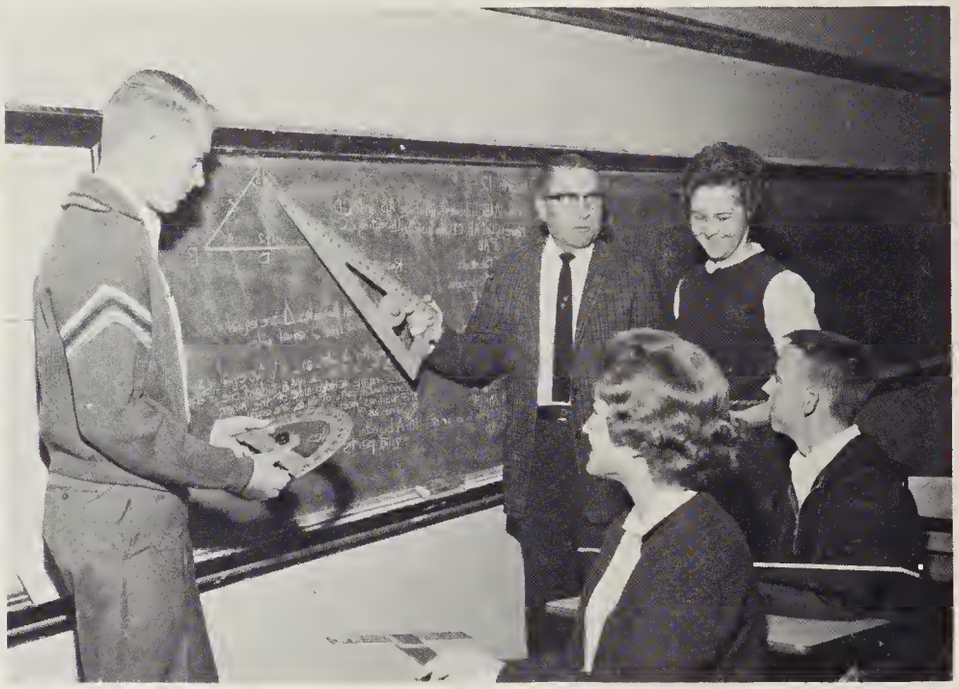

How many times do I have to tell you to use blue graph paper, not pink?

Virginia L. O'Briant
B.S.P.E.
W.C. of U.N.C.
General Math
Algebra I

No, this is not a fly swatter!

Charles W. Wilkerson
B.A.
University of North Carolina
Physical Education

D. J. Robinson
B.A.
Wake Forest College
Master of Theology
Southern Baptist
Theological Seminary
World History, Civics,
Georgraphy, Business English

I don't remember seeing that country there yesterday.

Now this is the way you make good old N. C. moonshine. Hands off, Melvin!

Reginald G. Trueblood
University of North Carolina
Physics, Chemistry
General Science

Margie V. Richardson
B.S.
Bethany Oklahoma
General Science, Biology

This is a big, beautiful, big-billed, black-eyed, big-footed, blue woodpecker.

Carol G. Lewis
B.S.
East Carolina
Vocational Home Ec.

Hmmm I hope they do it right!

Don't crowd. Who's next?

Melvin E. Howell
B.S.
N. C. State College
Agriculture

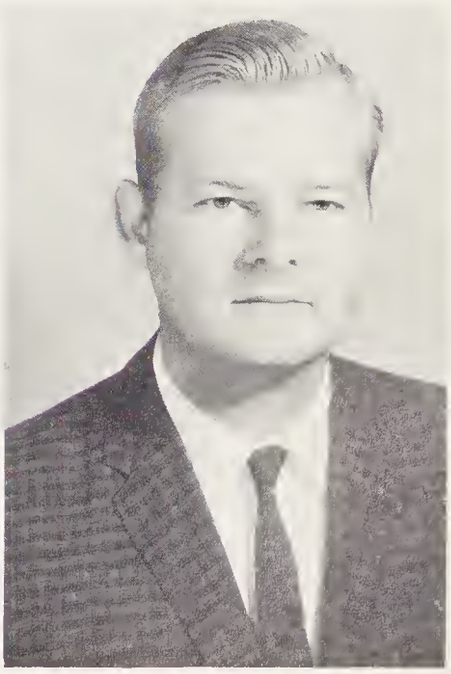

THIS really is a typewriter.

Mrs. Betty L. Brock
East Carolina College
Old Dominion College
Business Education
Typing, Shorthand, Bookkeeping

Buena Bell Robinson
New York Institute of Photography

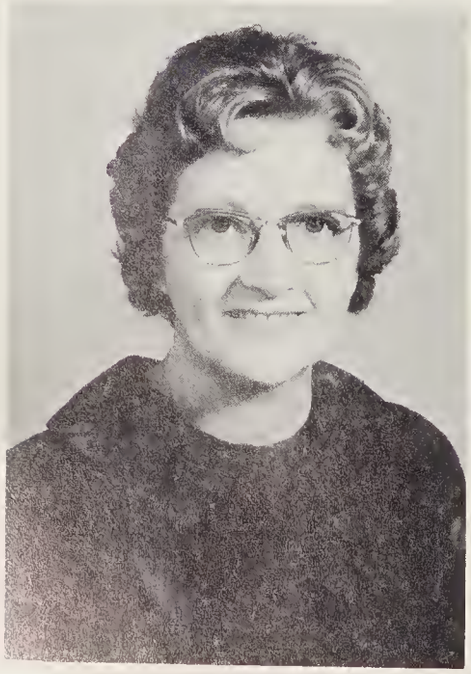

Yes, Little Red Ridinghood is a classic.

Miss Kinsey
Glee Club Sponsor

How did you get in there?
Mr. Forbes
Janitor

Lunchroom Ladies

Mrs. Mattie Payne, Mrs. Cassie Payne, Mrs. Zelma Sanderlin, Mrs. Edna Lindsey

Senior Class

1964

PRESIDENT . . . . . LORETTA BRICKHOUSE
VICE-PRESIDENT. . . . . FEY DOZIER
SECRETARY. . . . . CHARLENE BALLANCE
TREASURER . . . . . JANICE GUARD
REPORTER . . . . . DANNA MENZACO
S. C. A. REPRESENTATIVE . . . . . BUTCH HAMPTON

Seniors

DEALVA
BETH
AUSTIN

DONNA
CHARLENE
BALLANCE

CLYDE
WENDELL
BARCO, JR.

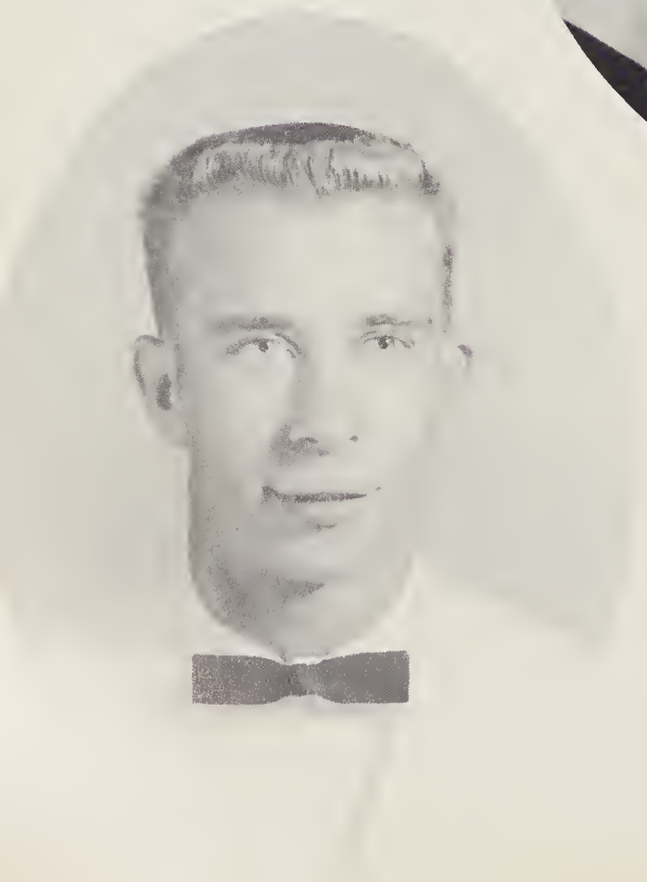

JACKIE
WAYNE
BARNARD

1964

EDNA
LOUISE
BARCO

JULIE
ANN
BAUM

JUDITH
MARLENE
BRADLEY

LORETTA
MAE
BRICKHOUSE

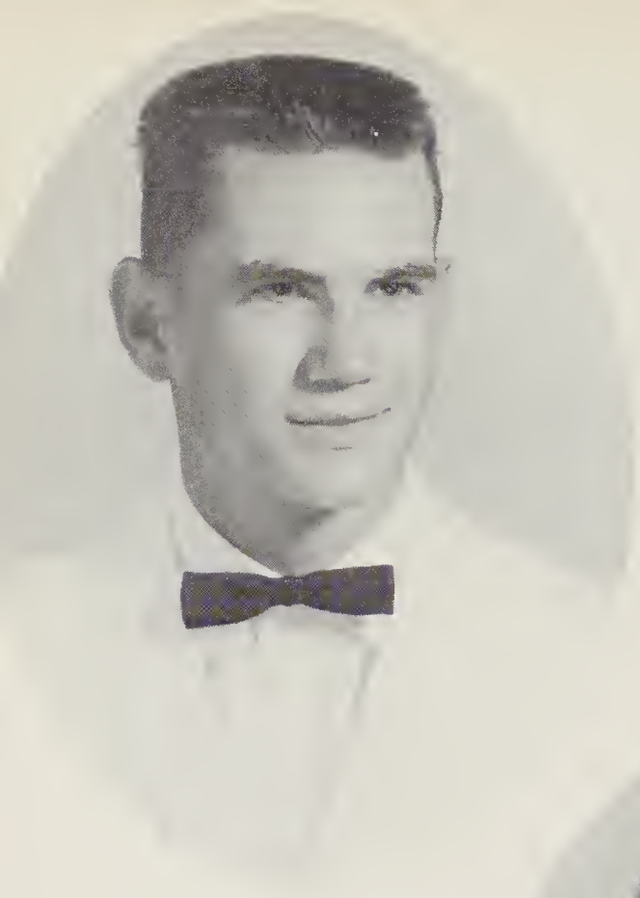

TILBERT
RAY
BRICKHOUSE

SHELAH
MARIA
BUNDY

LEONA
DOZIER
CASON

SUE
LEE
CHANDLER

Seniors

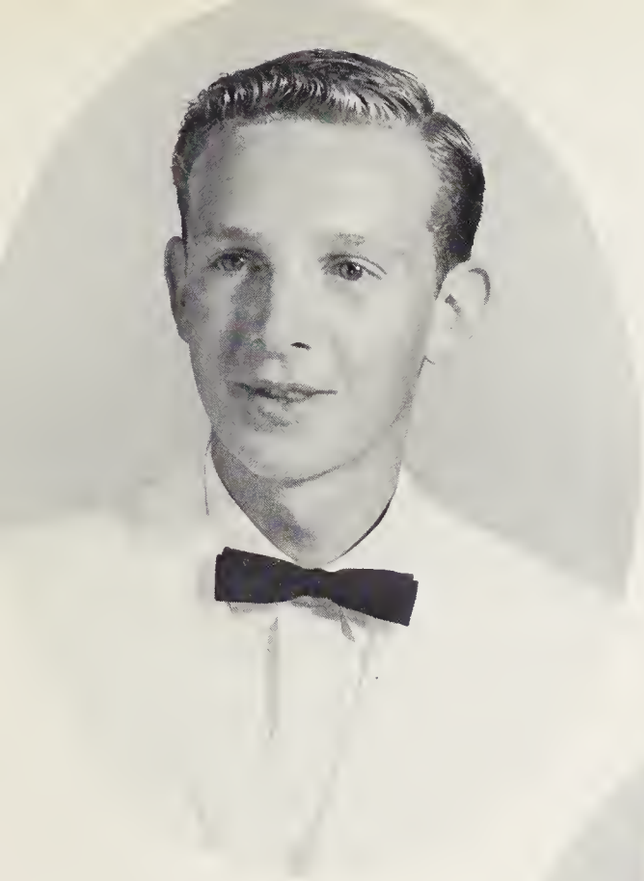

CB
HENRY
COBURN, JR.

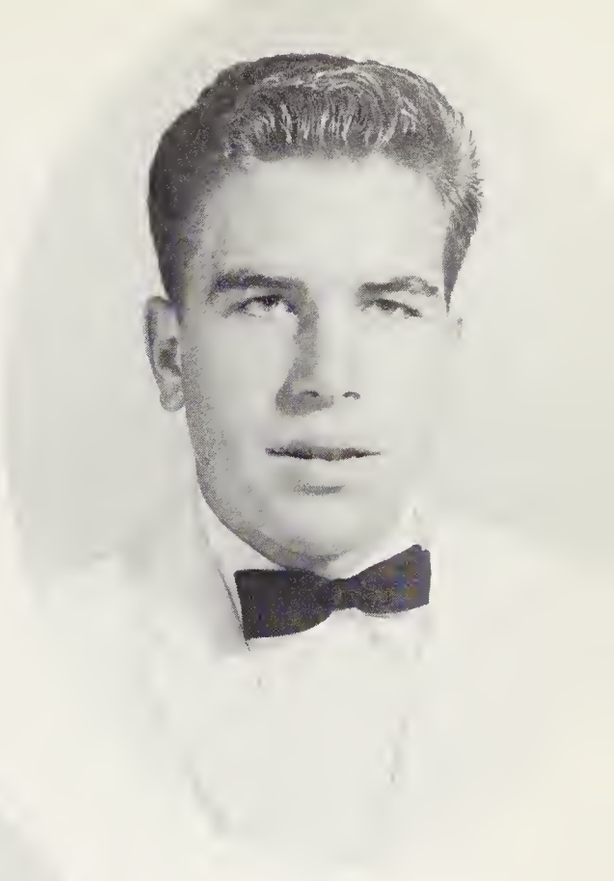

FRED
COLEMAN

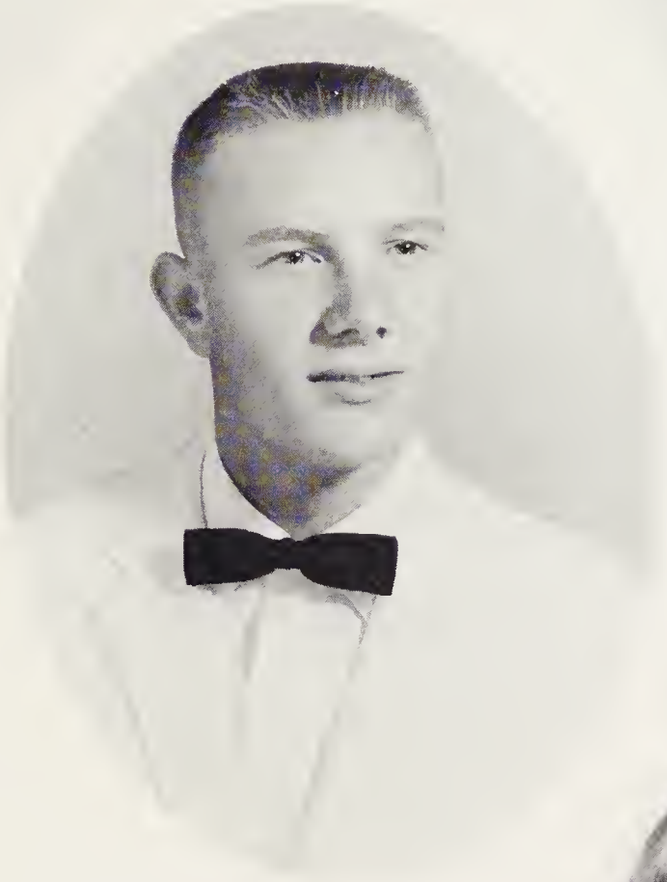

JESSE
JAMES
CONNER

BEVERLY
ROSE
DOWDY

1964

Seniors

AGNES
FEY
DOZIER

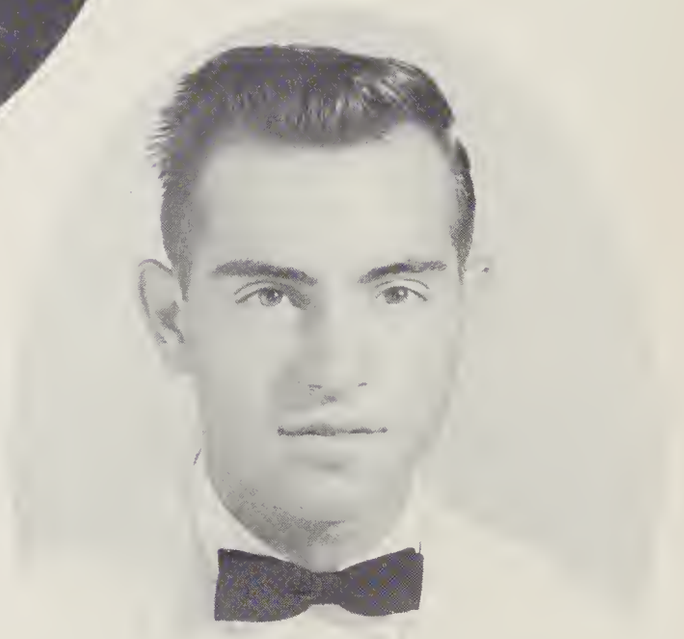

RICHARD
AUTIS
EVANS

MARVIS
EARLINE
FORBES

PATRICIA
JEAN
FORBES

1964

IRIS
ANN
FRIEL

SYLVIA
GERTRUDE
GODFREY

JANICE
LOUISE
GUARD

TOMMY
RAY
GRANDY

BETTY
JOANNE
GUARD

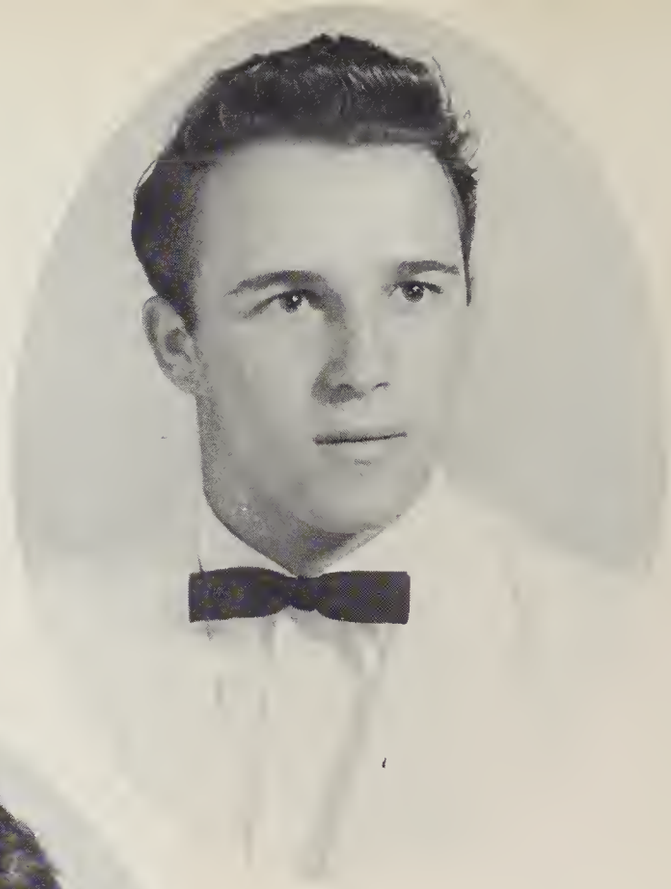

FLOYD
CHESTER
HAMPTON

JUDY
ANN
HARRIS

PHYLLIS
ALDEAN
HARRIS

Seniors

SHERRY
DEAN
HARRIS

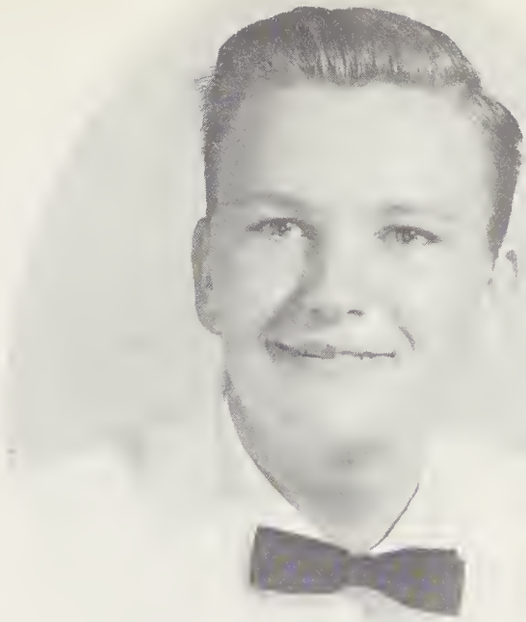

FRANK
KENYON
HAYMAN

MILDRED
ANN
HILL

Love, Millie

WILLIAM
WILSON
JARVIS, III

1964

Seniors

WANDA
IRENE
KIGHT

LOUIS
MATTHEW
MARRINER

JAMES
ANTHONY
MASON

STERLING
SAMUEL
McHORNEY

1964

PAULA
ANNETTE
MEARS

DANNA
SUE
MENZACO

JAMES
HUGH
MORRIS

DANA
CHRISTINE
MEIGGS

LEROY
WHITFIELD
POWERS, JR.

JAMES
RALPH
ROBERTS

BRENDA
LEE
SANDERLIN

JANET
CAROL
SANDERLIN

Seniors

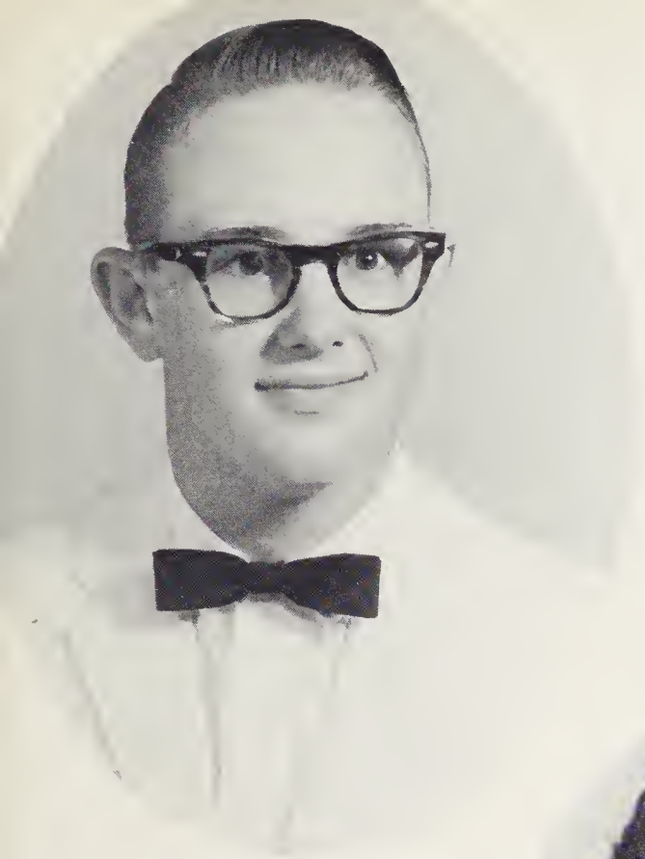

SAM
WAYNE
SANDERLIN

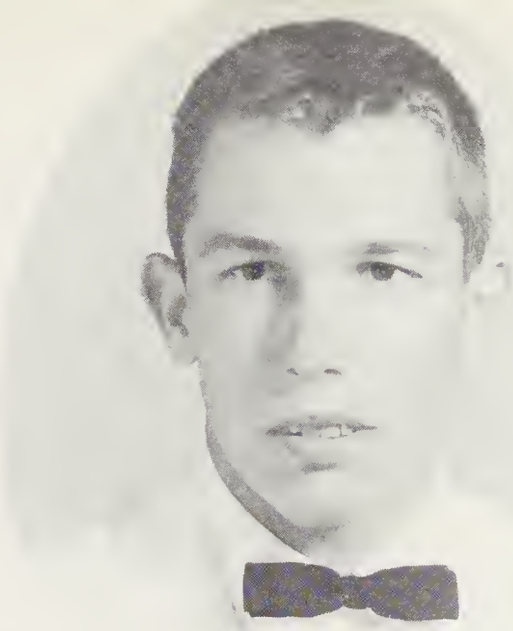

NATHANIEL
HATHAWAY
SANDERSON, JR.

CAROL
ANN
SAWYER

FREDRICK
THOMAS
SCAFF

1964

Seniors

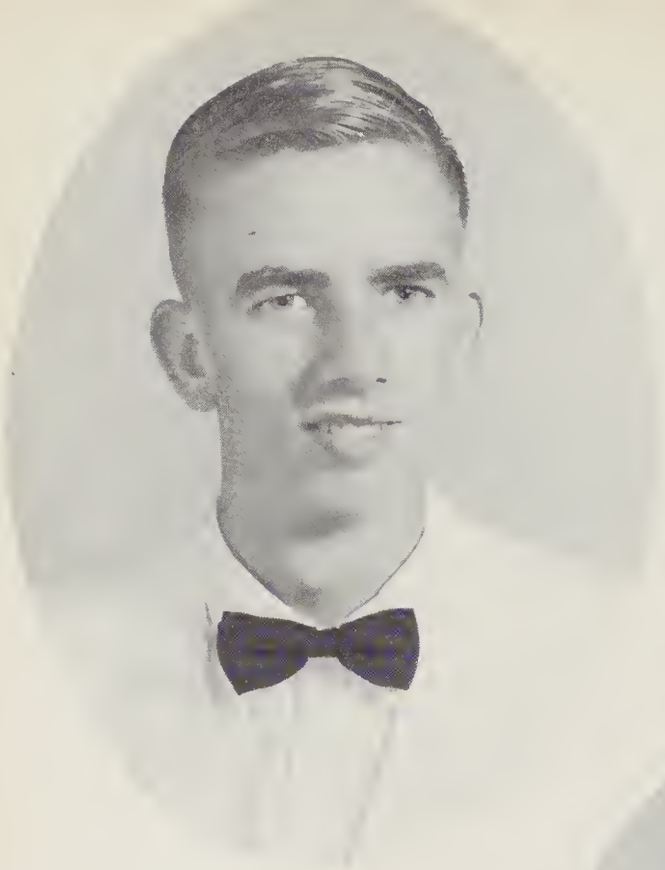

JAMES
WILSON
SILVESTER

TRAVIS
WAYNE
TWIFORD

SIRLEY
JANE
WALKER

LINDA
JANE
WATERMAN

1964

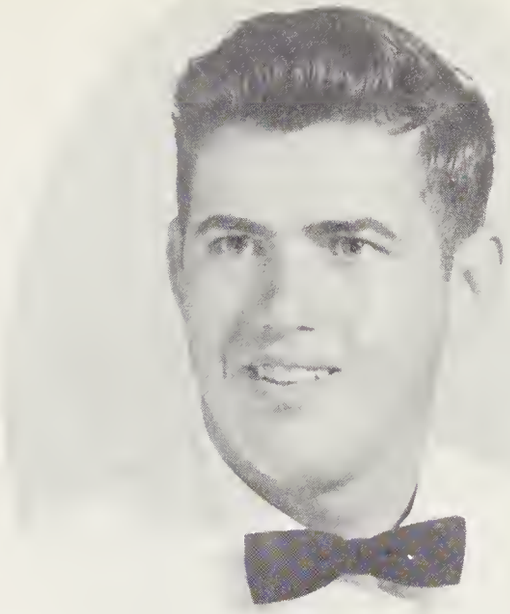

JOSEPH
DAVID
WHITE

LARRY
DOUGLAS
WHITE

NANCY
BRUMSEY

Senior Statistics

BETH AUSTIN

Annual Staff 4, Typist 4; Beta Club 3,4, Beta Club Homecoming Representative 4; F.T.A. 4, Vice President 4; F.H.A. 1,2,3,4; F.B.L.A. 3; Math Club 2,3,4; Science Club 4, Vice President 4; Class Lady 2.

CHARLENE BALLANCE

F.H.A. 1,2; Glee Club 1,2,3,4, Glee Club Secretary 4; S.C.A. Representative 1,3; 4-H Club 1, 2, County Council Secretary 2; Class Reporter 2, Class Secretary 4; Class Lady 1,3,4; Homecoming Queen 3.

CLYDE BARCO

F.F.A. 1,2,3.

EDNA BARCO

F.B.L.A. 4; F.H.A. 1,2,3,4; 4-H 1.

JACKIE BARNARD

F.F.A. 1; Glee Club 1,2,3,4; 4-H 1.

JULIE BAUM

F.H.A. 1,2; Glee Club 1,2,3,4.

JUDY BRADLEY

F.B.L.A. 4, F.B.L.A. Homecoming Representative 4; Glee Club 4.

LORETTA BRICKHOUSE

Annual Staff 2,3,4, Assistant Features Editor 2, Features Editor 3, Co-editor-in-Chief 4; Beta Club 3,4, Beta Club Treasurer 3, Beta Club President 4; F.H.A. 1,2,3,4; F.T.A. 3,4; Math Club 2,3,4; Science Club 4; S.C.A. Representative 3,4, S.C.A. Homecoming Representative 3; Junior Varsity Girls' Basketball 1; Freshman Vice President, Junior President; Dean's List for 1962; Marshal 2,3.

RAY BRICKHOUSE

Math Club 2; Basketball 2,3,4; Football 3.

SHELAH BUNDY

Annual Staff 1,2,3; F.H.A. 2,3; F.T.A. 4; Glee Club 4; Science Club 4; Student Government 1.

LEONA CASON

F.H.A. 1.

SUE LEE CHANDLER

Beta Club 3,4, Secretary 4; F.B.L.A. 4; F.H.A. 1; F.T.A. 2,3,4, Treasurer 3, President 4; Glee Club 1,2,3,4; Newspaper Staff 4, Assistant Sports Editor 4, Typist 4, Newspaper Staff Homecoming Representative 4; Cheerleader 3; Substitute 1,2; J.V. Basketball 1.

C. B. COBURN

Bible Club 1,2,3; Distribution Education 3; F.F.A. 3,4; Glee Club 3,4; 4-H Club 1.

FRED COLEMAN

F.B.L.A. 4; F.F.A. 1,2,3,4; Math Club 3,4; Football 3,4.

JAMES CONNER

F.F.A. 1,2; Math Club 3,4; 4-H Club 1.

BEVERLY DOWDY

F.B.L.A. 4; F.H.A. 1,2,3,4; F.T.A. 2,3,4, Reporter 3; F.T.A. Homecoming Representative 3,4; Glee Club 1,2,3,4; Math Club 2,3; Monogram Club 3; Newspaper Staff 4, Assistant Business Manager 4; Cheerleader 3,4, Substitute Cheerleader 2; Class Secretary 1.

Senior Statistics

FEY DOZIER

Annual Staff 4, Typist 4; Beta Club 3,4, Treasurer 4; F.B.L.A. 3; F.T.A. 3,4; Glee Club 1, 2,3,4, President 3,4; Math Club 2,3,4; Newspaper Staff 3; Science Club 4, Secretary 4; S.C.A. Representative 2; 4-H Club 1; Class Vice-president 4.

AUTIS EVANS

F.F.A. 1,2,3,4.

IRIS ANN FRIEL

Annual Staff 2,3,4, Assistant Activities Editor 2, Assistant Junior Editor 3, Co-editor-in-chief 4; Beta Club 3,4, Vice President 4; F. H.A. 1,4; F.T.A. 3,4; Glee Club 1,3; Math Club 2,3,4; Science Club 4; 4-H Club 1; Cheerleader 3, Substitute 1; J.V. Basketball 1; Dean's List for 1962; Marshal 1,2,3, Chief Marshal 3.

PATRICIA FORBES

F.H.A. 1,2,3,4; F.T.A. 3,4; Math Club 2,3,4; Treasurer 3, President 4; Science Club 4; 4-H Club 1; Basketball 2,3,4, Co-captain 4, J.V. 1; Class Treasurer 2; Physical Fitness Conference Representative 3.

MARVIS FORBES

F.B.L.A. 4; F.H.A. 1,2,3,4; Glee Club 1; Newspaper Staff 4; 4-H Club 1,2.

TRUDY GODFREY

F.B.L.A. 4; F.H.A. 1,2,3,4, Vice President 3; F.T.A. 4; Glee Club 1,2,3,4; Library Club 4, Library Club Homecoming Representative 4; Math Club 3; 4-H Club 1,2,3,4, County Council Vice President 3, President 4; J.V. Basketball 1; Class Reporter 2, Class Treasurer 3.

TOMMY GRANDY

F.F.A. 1; F.T.A. 4; Glee Club 1; Math Club 3,4; Science Club 4; Baseball 4; Basketball 1, 2,3,4.

JANICE GUARD

Annual Staff 3,4, Art Editor 3, Typist 4; Beta Club 3,4; F.B.L.A. 3,4; F.H.A. 1,4; F.T.A. 4; Math Club 2,3,4; Science Club 4; Class Reporter 3, Class Treasurer 4.

JOANNE GUARD

F.H.A. 1,3,4; F.T.A. 3,4; Math Club 2,3,4; Science Club 4; Basketball 2,3,4, J.V. 1; Class Vice President 3.

BUTCH HAMPTON

Annual Staff 3, Assistant Sports Editor 3; F. B.L.A. 3; F.F.A. 1,2,3; F.T.A. 4; Glee Club 1,2,3; Math Club 2; Monogram Club 3,4; Newspaper Staff 3; S.C.A. Vice President 3, Representative 4; Football 1,2,3,4.

DEAN HARRIS

F.B.L.A. 3,4; F.H.A. 1,2,3,4; Newspaper Staff 4, Typist 4.

JUDY HARRIS

F.B.L.A. 3,4; F.H.A. 1,4; F.T.A. 3,4; Glee Club 3,4; Math Club 4; Newspaper Staff 3,4, Typist 4.

PHYLLIS HARRIS

F.B.L.A. 3,4; Glee Club 1,2,3,4; Majorette 1, 2; Math Club 4; Newspaper Staff 3,4; Business Manager 4; Basketball 1; Class Reporter for Freshman for Newspaper 3.

KENYON HAYMAN

Beta Club 3,4; Math Club 4; Science Club 4; Honor Roll for 1962.

Senior Statistics

MILLIE HILL

Annual Staff 4, Typist 4; Band 1,2; F.B.L.A. 3,4; F.T.A. 3,4; Glee Club 1,2,3,4; Head Majorette 2; Math Club 2,4; Newspaper Staff 3,4; Basketball 2,3,4.

BILL JARVIS

F.B.L.A. 4, Vice President 4; F.T.A. 3,4; Glee Club 1,3; Math Club 3,4; Monogram Club 3,4; Science Club 4, Treasurer 4; S.C.A. 4, Treasurer 4; Baseball 4; Basketball 1,2,4; Football 3,4, Tri-captain 4.

WANDA KIGHT

F.B.L.A. 3; F.H.A. 1,2,3,4; Glee Club 1,3; Math Club 3; 4-H Club 1; Substitute Cheerleader 1; Senior Homecoming Representative.

LOUIS MARRINER

Annual Staff 2,3; Beta Club 4; Glee Club 1,4; Math Club 4; Science Club 4; S.C.A. Representative 1, Steering Committee for S.C.A. 1.

JIMMY MASON

Science Club 4.

STERLING MCHORNEY

F.F.A. 1,2,3,4.

DANA MEIGGS

Annual Staff 3; F.B.L.A. 4, Reporter 4; F.H.A. 1,3; Glee Club 1,3; Math Club 3; Newspaper Staff 4, Co-editor 4; Science Club 4; 4-H Club 1.

PAULA MEARS

Annual Staff 4; F.B.L.A. 3,4; F.H.A. 1; Glee Club 1,2,3,4; Math Club 4; Newspaper Staff 3, 4; Basketball 1,2,3,4; Class Secretary 2.

DANNA MENZACO

Annual Staff 4, Art Editor 4; Beta Club 3,4; F.H.A. 1,2; F.T.A. 3,4; Math Club 2,3,4; Science Club 4; Class Reporter 4.

JAMES MORRIS

F.B.L.A. 3; F.F.A. 4; Honor Club 3; Music Listeners' Club 3.

ROY POWERS

Annual Staff 3,4, Co-business Manager 3,4; Beta Club 4; F.T.A. 4; Glee Club 2,3; Math Club 2,3,4; Monogram Club 3,4, Reporter 4; Newspaper Staff 4, Reporter 4; Science Club 4; S.C.A. 1,4, Representative 1, President 4; Baseball 1,2,4; Basketball 1,2; Football 3,4, All Conference Football Second String 4; Class Knight 1,2,3, School Knight 4; Class President 1; Honor Roll for 1962.

JIMMY ROBERTS

F.B.L.A. 4; F.F.A. 1,2,3.

BRENDA SANDERLIN

Annual Staff 3, Co-sports Editor 3; F.H.A. 1, 4, President 4; F.T.A. 3,4, Secretary 4; Glee Club 1,2,3,4; Monogram Club 3,4; 4-H Club 1, Song Leader 1; Cheerleader 2,3,4, Head Cheerleader 4, Substitute 1; Cheerleader Homecoming Representative 3,4, Second Runner-up 4; Class Secretary 3.

JANET SANDERLIN

F.B.L.A. 4; F.H.A. 1,2,3,4, Goal Committee 2; Math Club 4; 4-H Club 1.

SAM SANDERLIN

F.F.A. 1,2,3,4; Library Club 4, President 4; Monogram Club 2,3,4; Baseball 2,3,4; Basketball Manager 2,3,4; Football 2,3,4.

Senior Statistics

SANDY SANDERSON

Annual Staff 4, Sports Editor Assistant 4; F. B.L.A. 4, President 4; F.T.A. 3,4; Glee Club 3; Math Club 2,3,4; Monogram Club 2,3,4, President 4; Newspaper Staff 4, Sports Editor 4; Science Club 4, President 4; S.C.A. Representative 2; Baseball 2,3,4; Basketball 1,2, 3,4, Co-captain 4; Football 1,2,3,4, Tri-captain 4; All Conference 3; Class Knight 4; Class President 2.

CAROL SAWYER

Annual Staff 2,3,4, Asst. Sophomore Editor 2, Activities Editor 3, Asst. Senior Editor 4; Beta Club 3,4; F.B.L.A. 3,4, Secretary 4; Glee Club 1,2,3,4; Majorette 1,2; Math Club 4; Newspaper Staff 3,4, Treasurer 3, Features Editor 4; Basketball 1,2,4.

FRED SCAFF

F.B.L.A. 4; F.T.A. 3,4; Glee Club 1; Math Club 2,3,4; Monogram Club 4; Newspaper Staff 4, Co-editor 4; Science Club 4, Sergeant at Arms 4; Basketball 1; Football 2,3,4.

BILLY SILVESTER

Math Club 2,3; Glee Club 1,2,3; Science Club 4.

TRAVIS TWIFORD

F.T.A. 3,4; Glee Club 1,2,3,4; Math Club 3,4; Science Club 4; S.C.A. Vice-president 4; Football 2,3.

SIRLEY WALKER

F.H.A. 1,2,3; Math Club 2,3.

LINDA WATERMAN

Annual Staff 2,3,4, Sophomore Editor 2, Junior Editor 3, Senior Editor 4; Homecoming Representative for Annual Staff 4; Beta Club 3; F.B.L.A. 3, Reporter 3; F.H.A. 1,2,4; F.T. A. 2,3,4; Historian 4; Math Club 2,3,4; Science Club 4; 4-H Club 1; Junior Varsity Girls' Basketball 1; Honor Roll for 1962; School Lady 4.

JOE WHITE

Math Club 2,3,4; Monogram Club 3,4; Science Club 4; Football 2,3,4.

LARRY WHITE

F.F.A. 1,2,3,4.

Junior Class

President . . . . . Sally Sayre
Vice-president . . . . . .Sammy Walker
Secretary . . . . . Ann Godfrey
Treasurer. . . . . .Joan Outland
Reporter . . . . . .Jane Bunch
S.C.A. Representative ... . .Francis Brown

Margaret Barnard

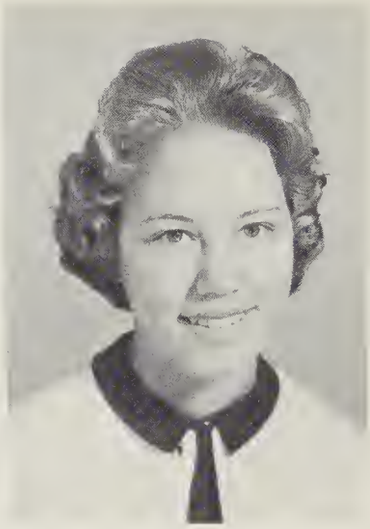

Gloria Bateman

Ideal Belangia

Peggy Berry

Juniors '64

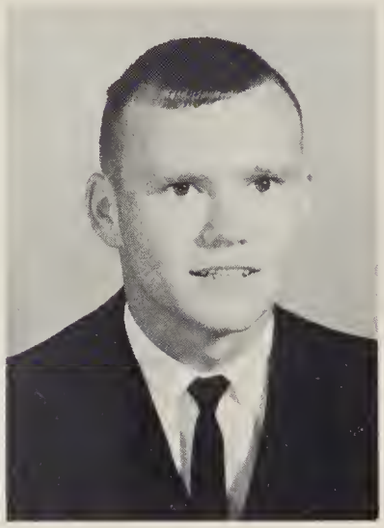

Johnny Bratten

Rob Breiner

Frances Brown

Jane Bunch

Diana Burgess

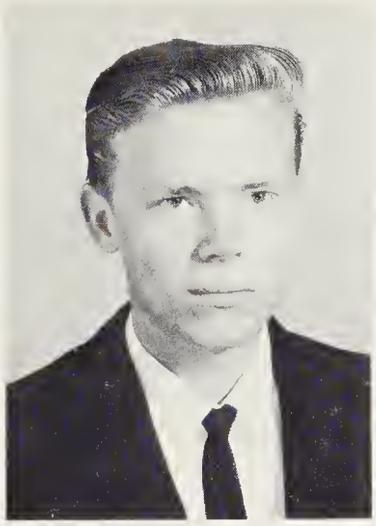

Lee Cahoon

Walton Carter

Linda Creekmore

Juniors '64

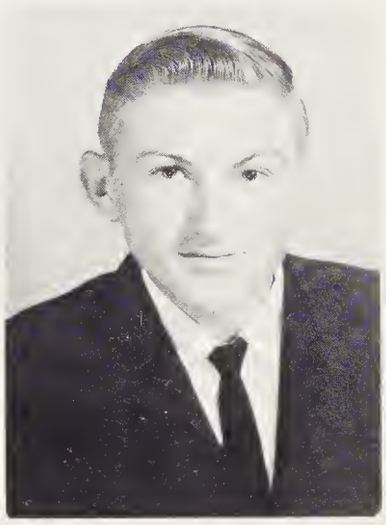

Fred Davis

Dave Dowdy

Sharon Doxey

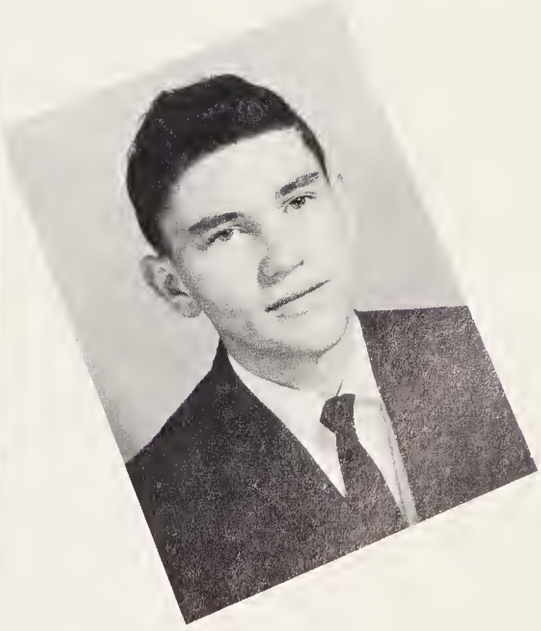

Bobby Doxey

Charles Dozier

Alice Dunton

Joe Dzwonek

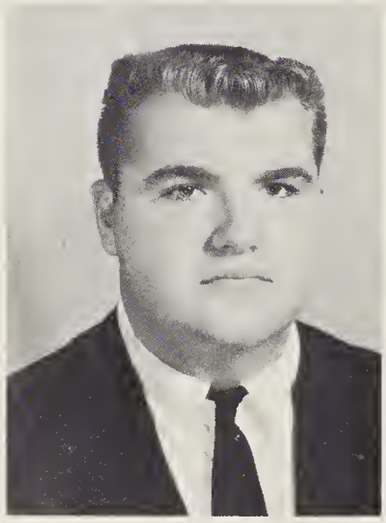

Roy Evans

Juniors '64

Phyllis Forbes

Pat Foreman

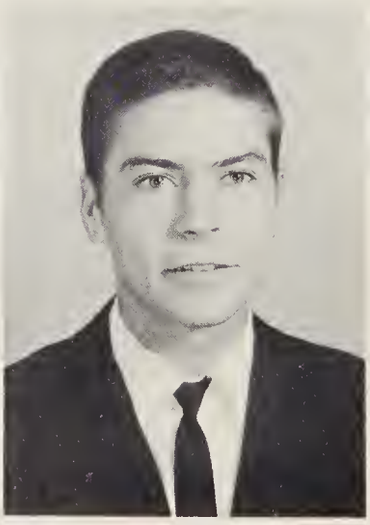

Vernon Garrett

Bobby Gibbs

Ann Godfrey

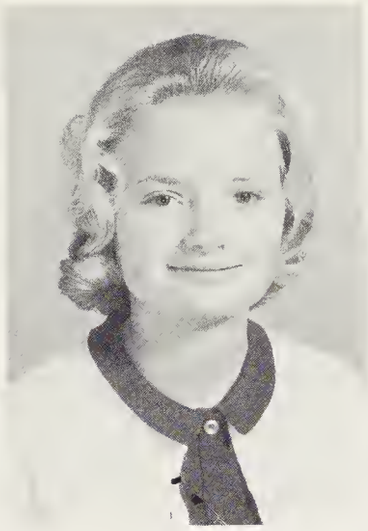

Judy Griffin

Edith Hassell

Patsy Hughes

Juniors '64

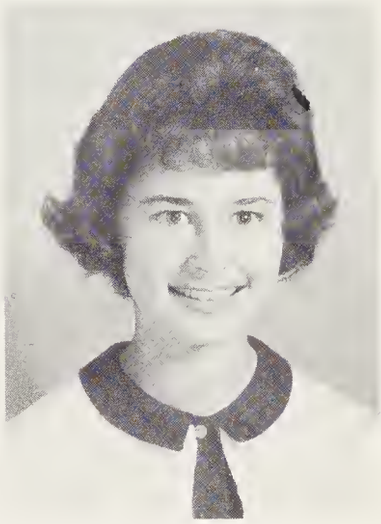

Wanda Lindsey

Jimmy Malco

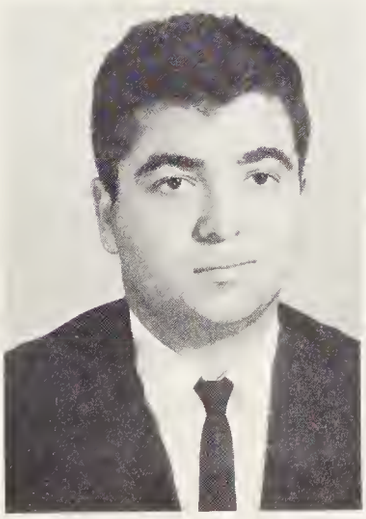

Richard Mathews

Doree Melson

Sandra Merrill

Betty Millard

Finley Newbern

Juniors '64

Lindley Newbern

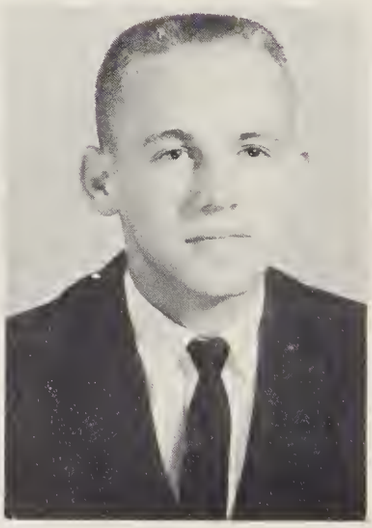

Roy Newbern

Joan Outland

Toby Owens

Rosalie Peffer

Mike Rethford

Juniors '64

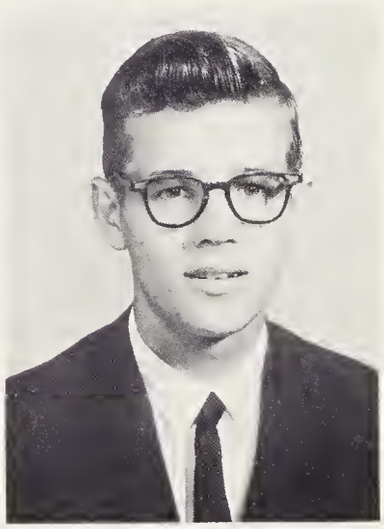

Alton Porter

Linda Roberts

Wanda Sanderlin

Roy Sawyer, Jr.

Sally Sayre

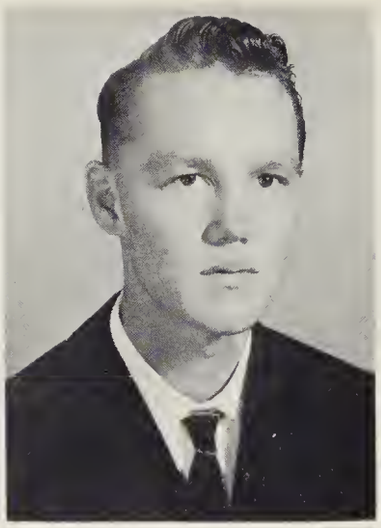

Neal Short

Joe Simons

Mary Simpson

Juniors '64

Diana Snowden

Barbara Thompson

Marcia Tice

Ann Twiford

Dwight Wade

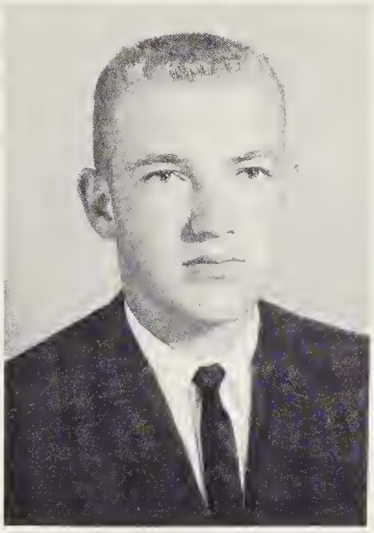

Sammy Walker

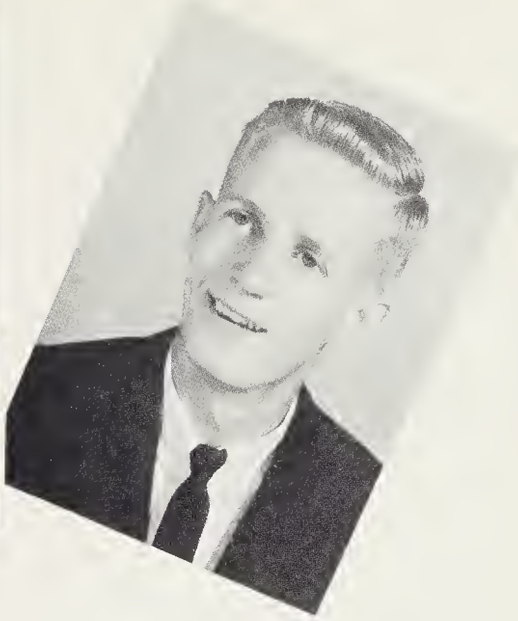

Terry Waterfield

Arlene Williams

Juniors '64

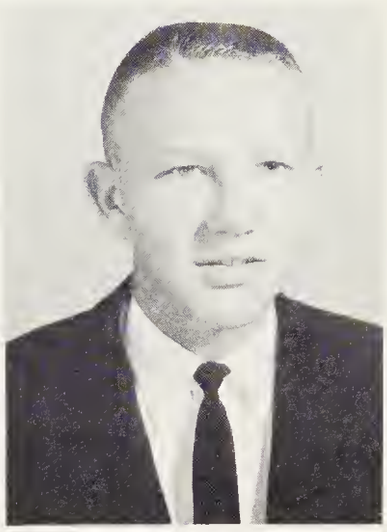

Richard Williams

Lowell Wood

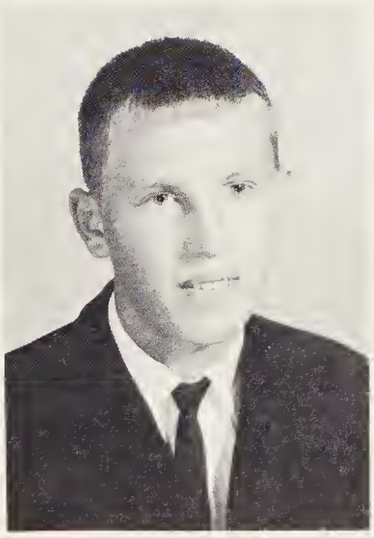

Ricky Wright

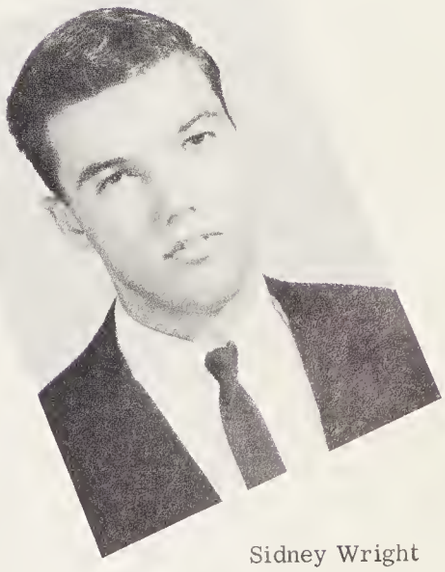

Sidney Wright

Sophomore Class

President . . . . . Richard Ballance
Vice-president . . . . . Gorden Porter
Secretary . . . . . Jim Romm
Treasurer . . . . . Bill Romm
S.C.A. Representative . . . . . Earl Brinkley

Sophomore

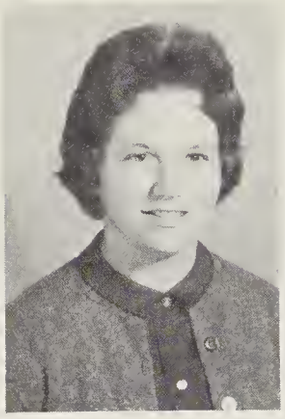

Darlene Ansell

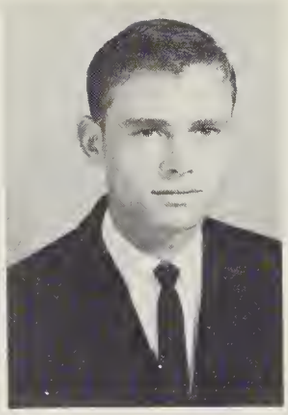

Richard Ballance

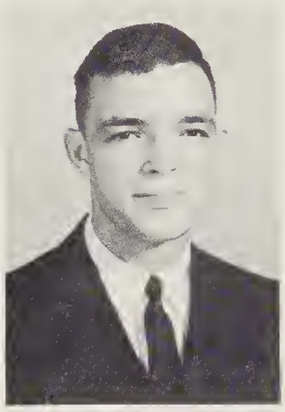

Lee Barnes

Bobbie Belanga

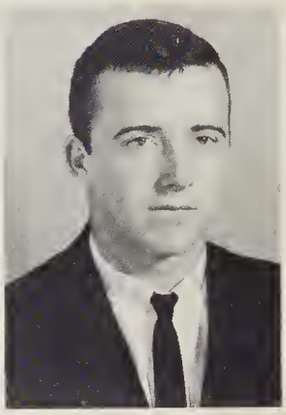

Donnie Belangia

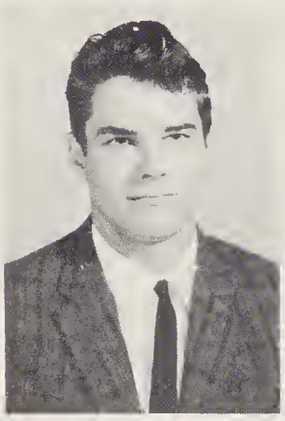

Timothy Bobko

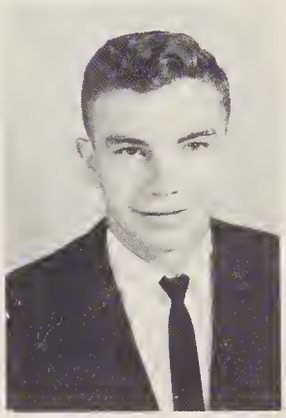

Wib Boswood

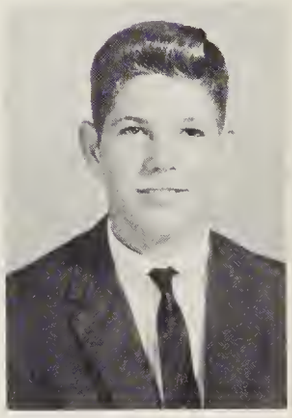

Earl Brinkley

John Broome

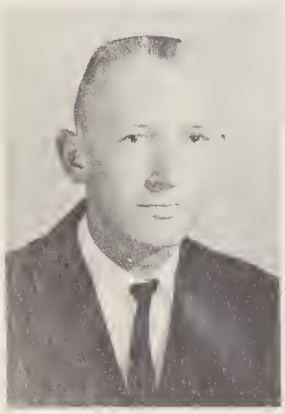

Harold Capps

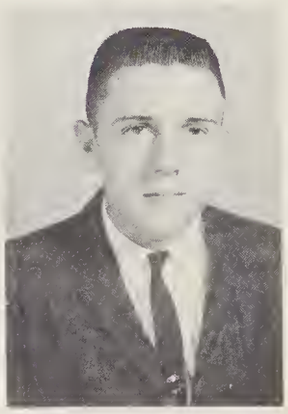

Thurman Chalk

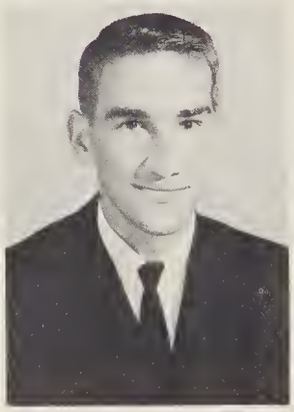

Murry Chappell

Cindy Cox

Class of '64

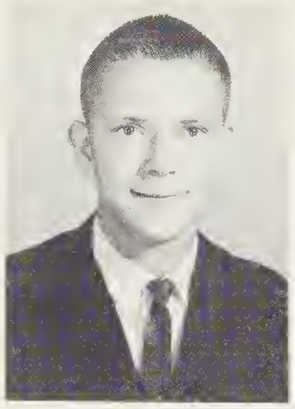

Michael Dixon

Timmy Dannelly

Katie Dozier

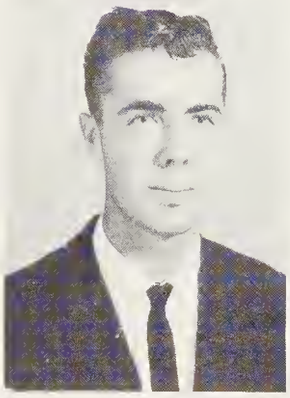

Larry Duncan

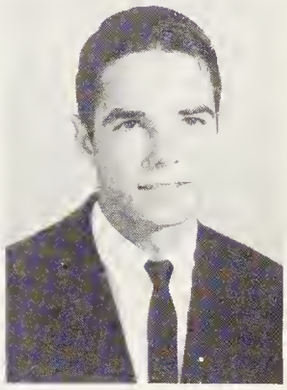

Dalton Edge

Gayle Etheridge

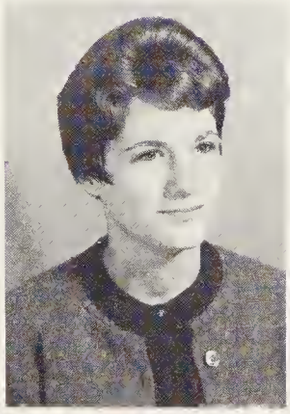

Celeste Garrett

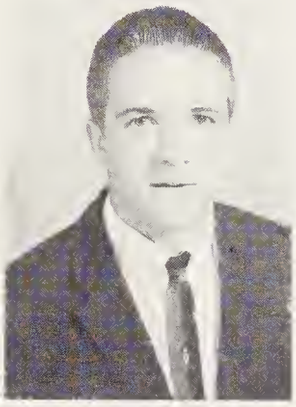

Ricky Gilbert

Carolyn Grandy

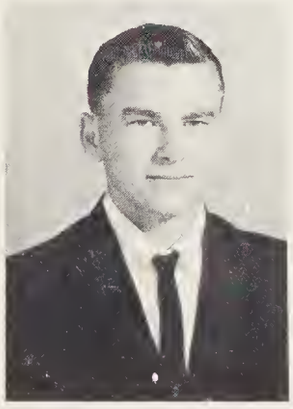

Clinton Grandy

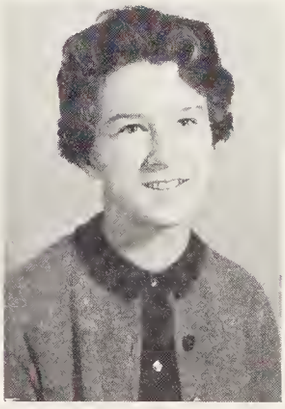

Alice Gregory

Peggy Griffin

Jane Griggs

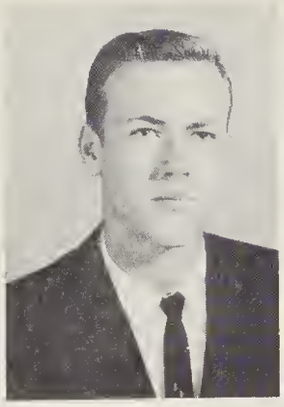

Kenneth Grimes

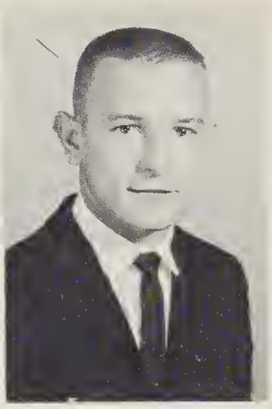

James Guard

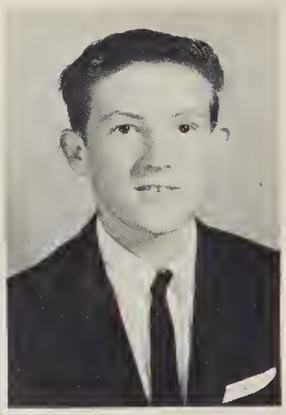

Jimmy Hall

Becky Hampton

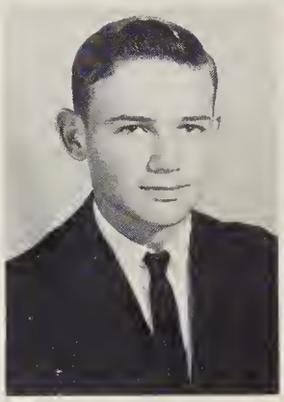

Lee Hassell

Earl Hill

Sophomore

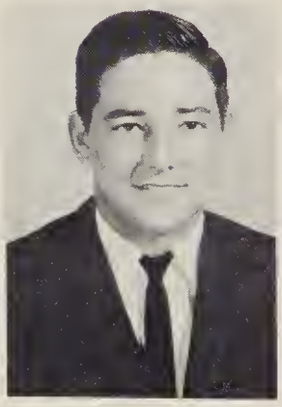

Larry Hocutt

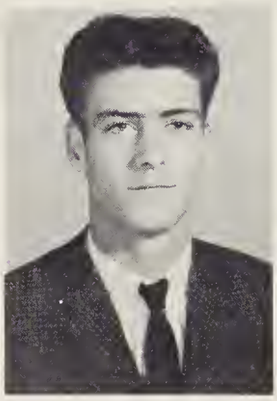

Herbie Hodges

Janie Holder

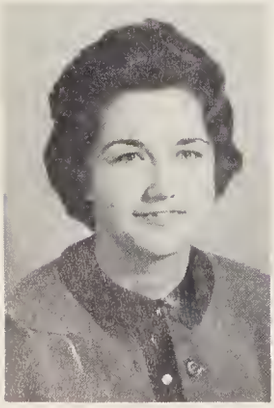

Brenda Hutchinson

Marian Irving

Eileen Jones

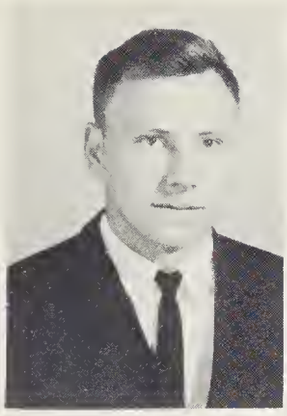

Frank Kotzian

Mary Langley

Diane Lewis

Mary Ann Mason

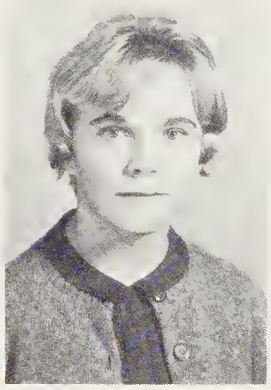

Lynda Melson

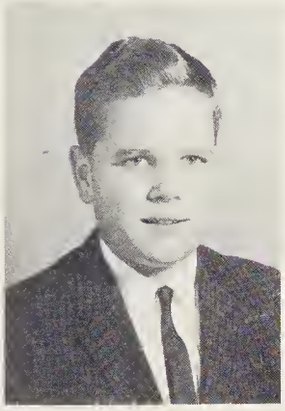

Jimmy Market

Class of '64

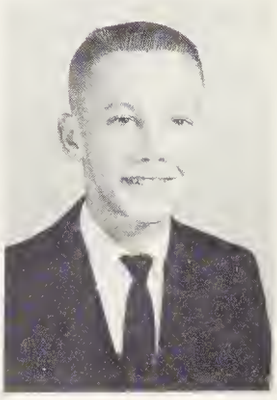

Eddie Mathews

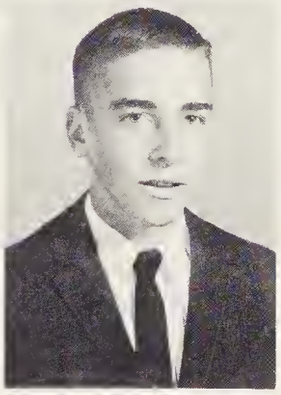

Donnie Midgett

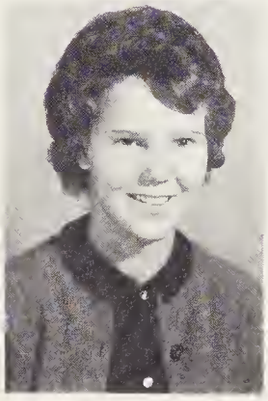

Sue Mills

Linda Morse

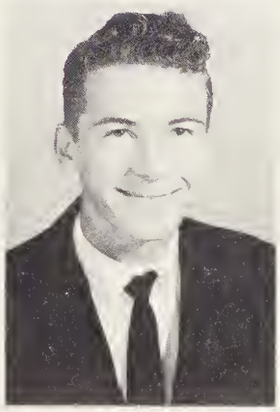

J. C. Outlaw

Loretta Parker

Sophomore

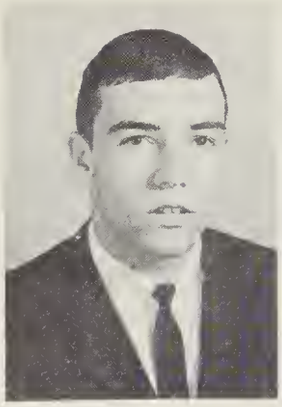

Gordon Porter

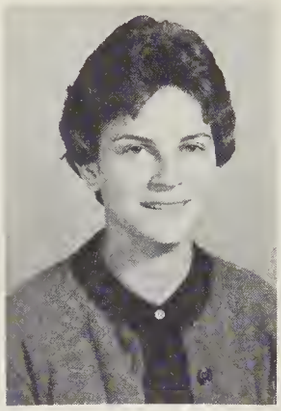

Susan Powell

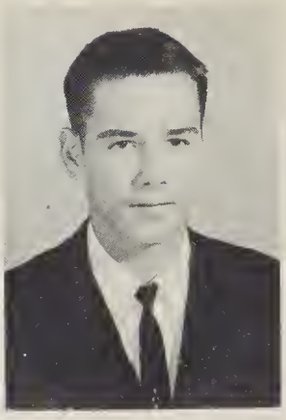

Wayne Poyner

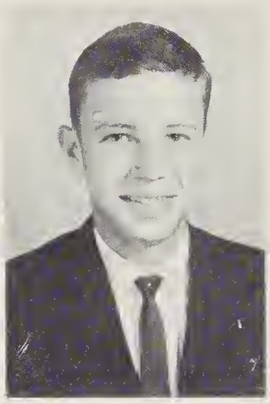

Billy Privott

Betty Quidley

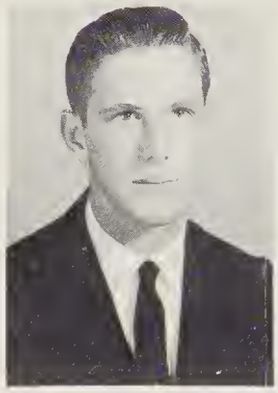

Billy Roberts

Elaine Roberts

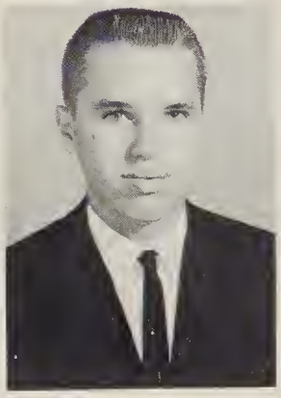

W. F. Roberts

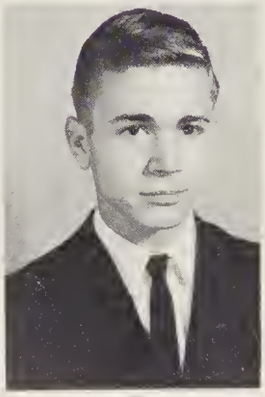

Terry Roller

Billy Romm

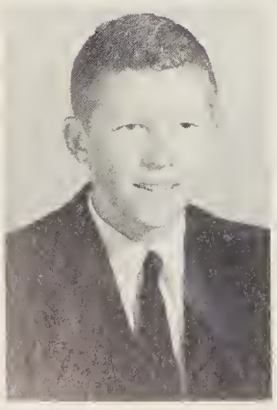

Jimmy Romm

Emily Sanderlin

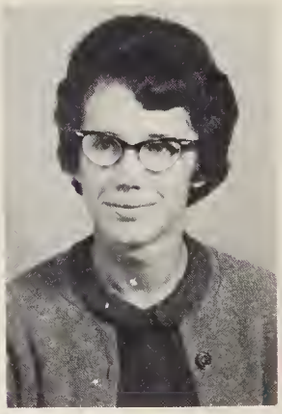

Brenda Sawyer

Class of '64

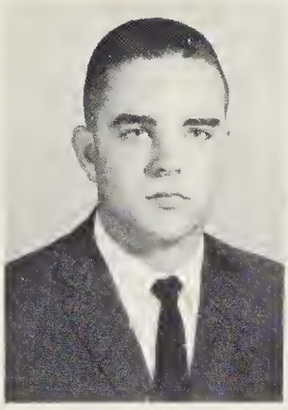

Fleetwood Sawyer

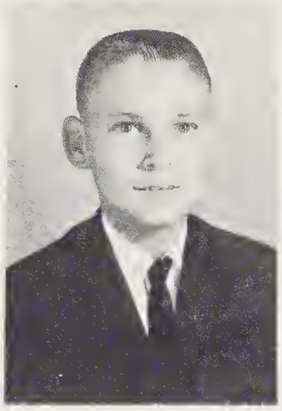

Henry Sawyer

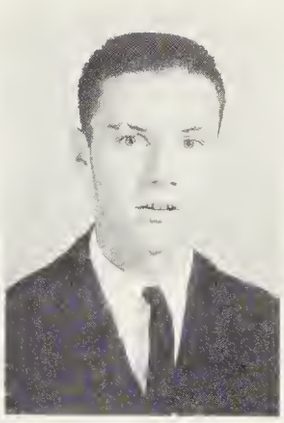

Leroy Scaff

Ann Sylvester

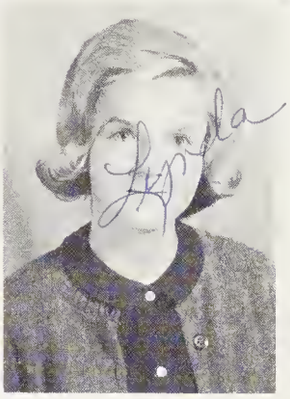

Linda Toler

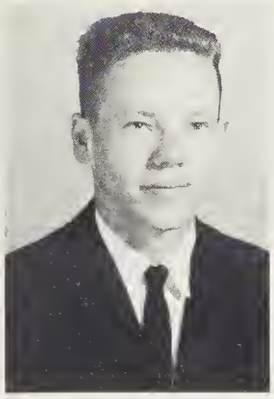

Dennis Twiford

Bobby Vance

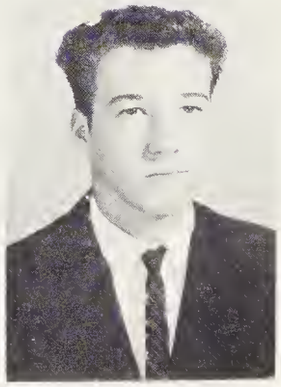

Carroll Wallace

Cynthia Williams

Ginger Wampler

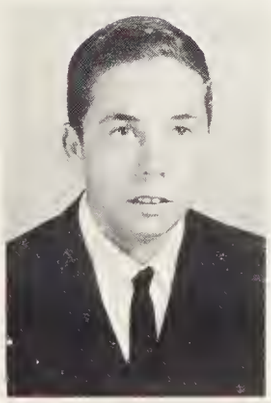

Jimmy Wright

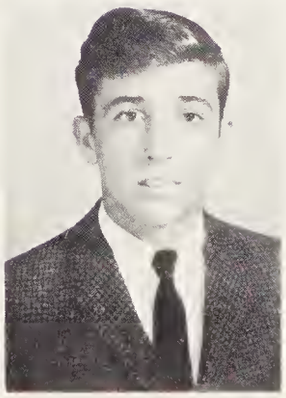

Eddie Younts

Freshman Class

President . . . . . Martin Williams
Vice-president . . . . . Melvin Evans
Secretary . . . . . Jeanne Tice
Treasurer . . . . . Sue Williams
Reporter . . . . . Joyce Sawyer
S.C.A. Representative . . . . . Sidney Garrett

Freshman

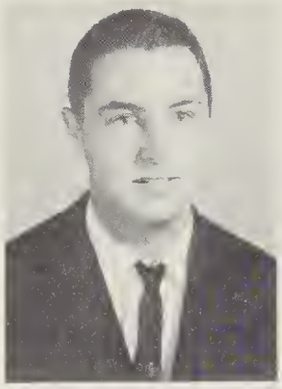

Donald Alexander

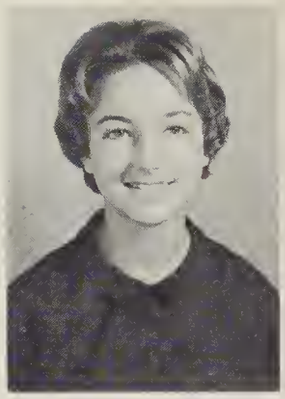

Linda Anderson

Linda Ansell

Johnnie Askew

Patricia Baker

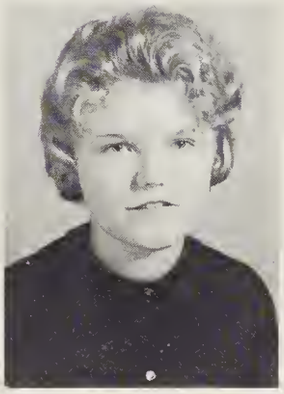

Faye Barnes

Dorothy Banks

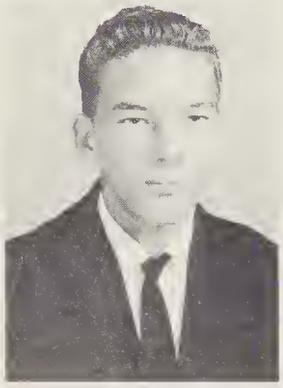

Randy Barnard

Rosalie Barnard

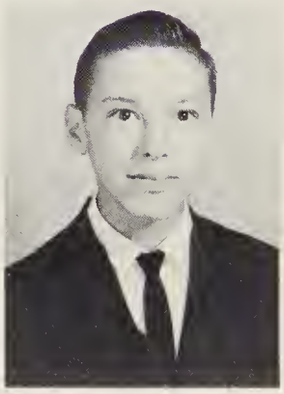

Benjamin Bateman

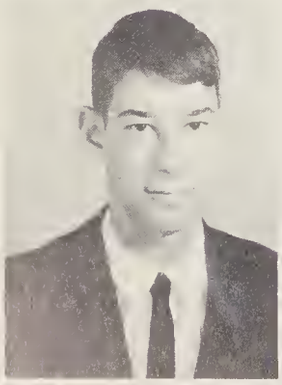

Glenn Beasley

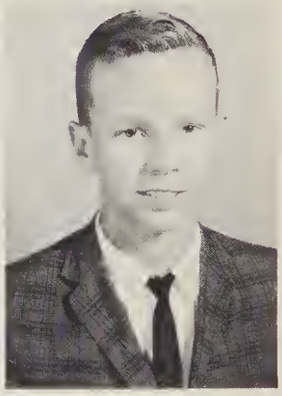

Earl Booth

Class of '64

Sandra Brickhouse

Suzzane Broome

John Brumsey

Allen Brown

Judy Cahoon

Arnold Cason

Wanda Cason

Judy Corbell

Irene Craft

Diann Cummings

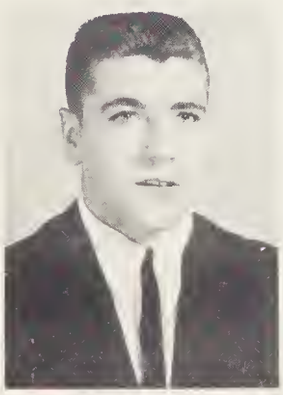

Melvin Evans

Vicky Fenton

Freshman

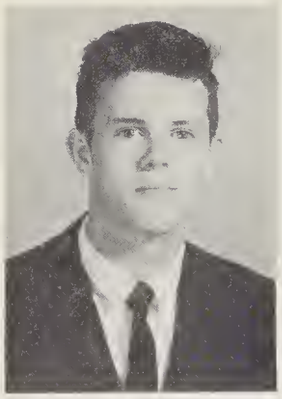

Clyde Ferebee

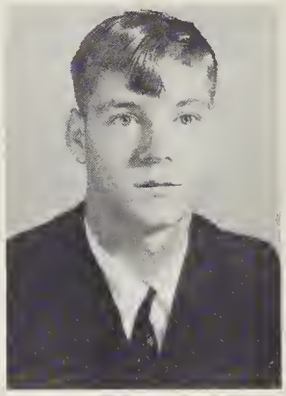

Donald Freeman

Stanford Flannagan

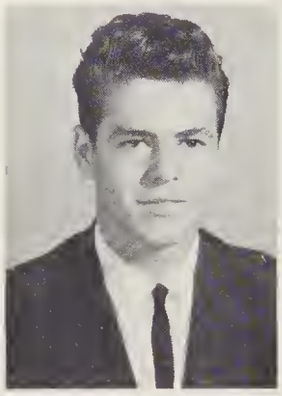

Sidney Garrett

Patsy Griffin

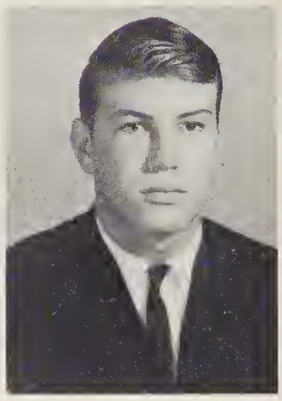

Elton Griggs

Patricia Grandy

Gloria Grimes

Patsy Hendrix

Kate Hines

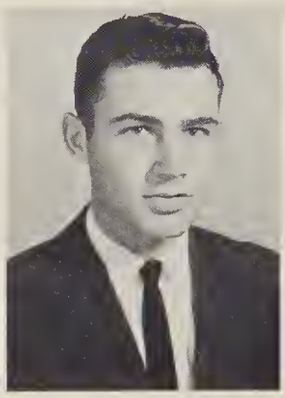

Robert Hassel

Diane Hodges

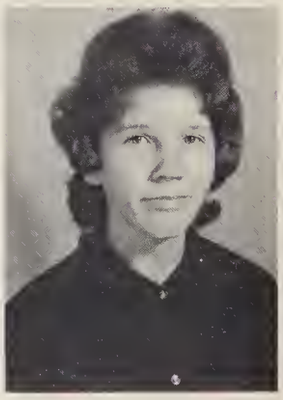

Sue Jones

Class of '64

Glen Lamancusa

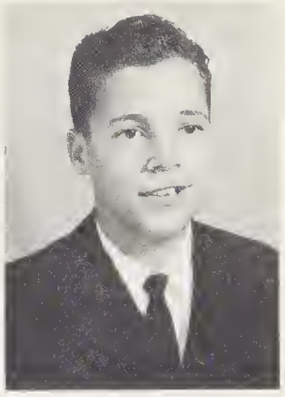

Billy Langley

Ellen Lewark

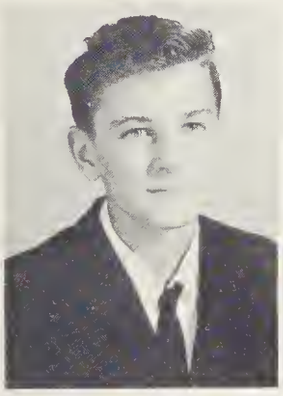

Wayne Lewark

James Lewis

Jessie Market

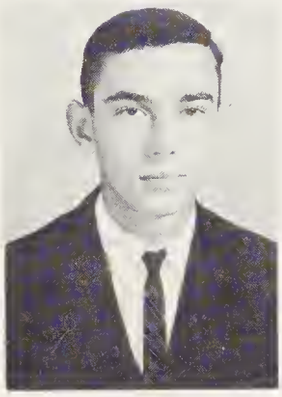

Lynn Midgett

Becky Newbern

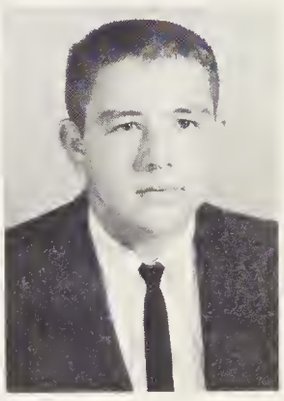

H. D. Newbern

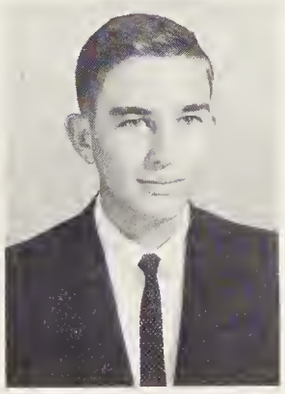

Wade Nottingham

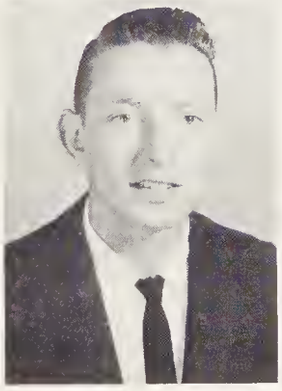

Edgar O'Neal

Linda O'Neal

Trudy Outlaw

Freshman

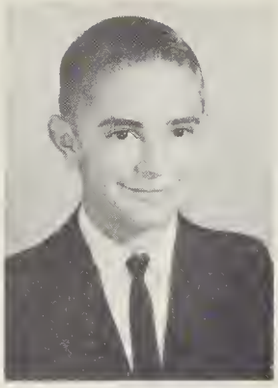

Tony Outland

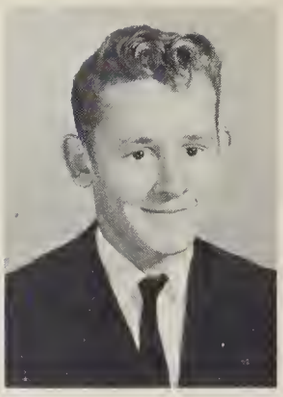

Woodrow Owens

E. R. Porter

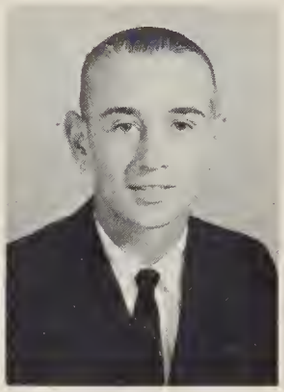

Hugh Sasnett

Joyce Sawyer

Melissa Sawyer

Thena Short

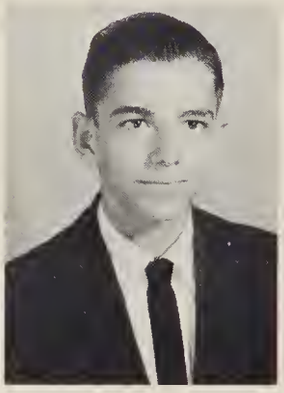

William Simons

Shirley Staples

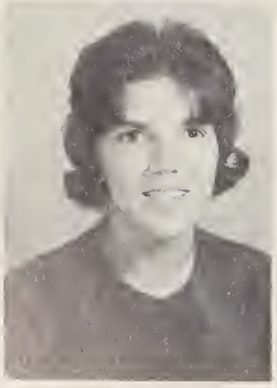

Sandra Stone

Judy Thompson

Class of '64

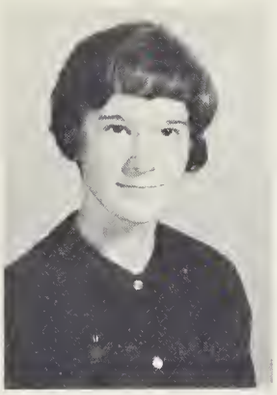

Jeanne Tice

Diana Walker

Thomas Wall

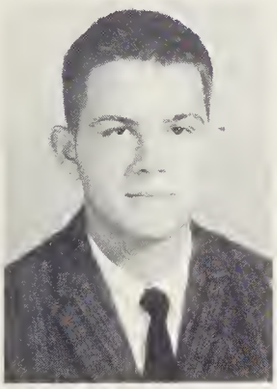

Donald Ward

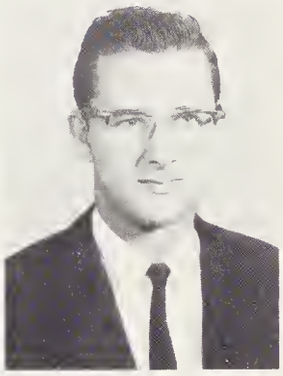

Fred Waterfield

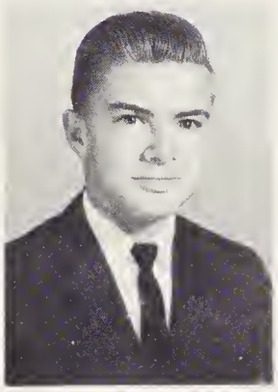

Manley West

Charles Wheatley

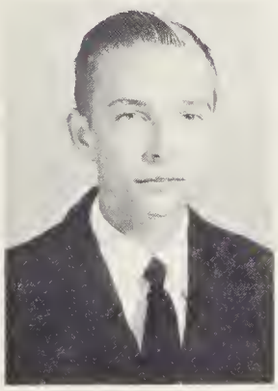

David Wheatley

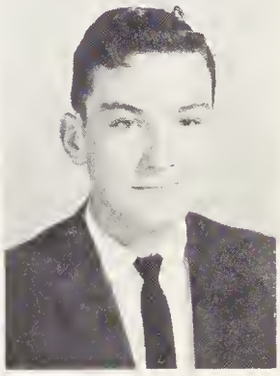

John Williams

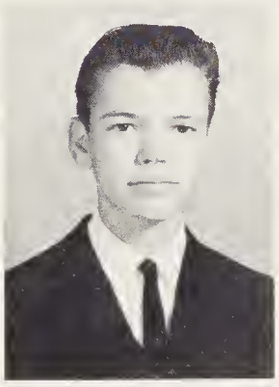

Martin Williams

Velma Williams

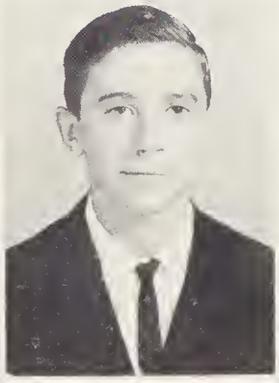

Jerry Wright

Marshall Wright

Features

MARSHALS 1963

Iris Friel-chief marshal, Joan Outland, Barbara Thompson, Mary Ann Mason, Loretta Brickhouse.

The Knight and Lady

Roy Powers and Linda Waterman

SENIOR KNIGHT AND LADY
Sandy Sanderson
and
Charlene Ballance

JUNIOR KNIGHT AND LADY
Charles Dozier, Jr.
and
Sally Sayre

SOPHOMORE KNIGHT AND LADY
Earl Brinkley
and
Jane Griggs

FRESHMAN KNIGHT AND LADY
Sidney Garrett
and
Sue Williams

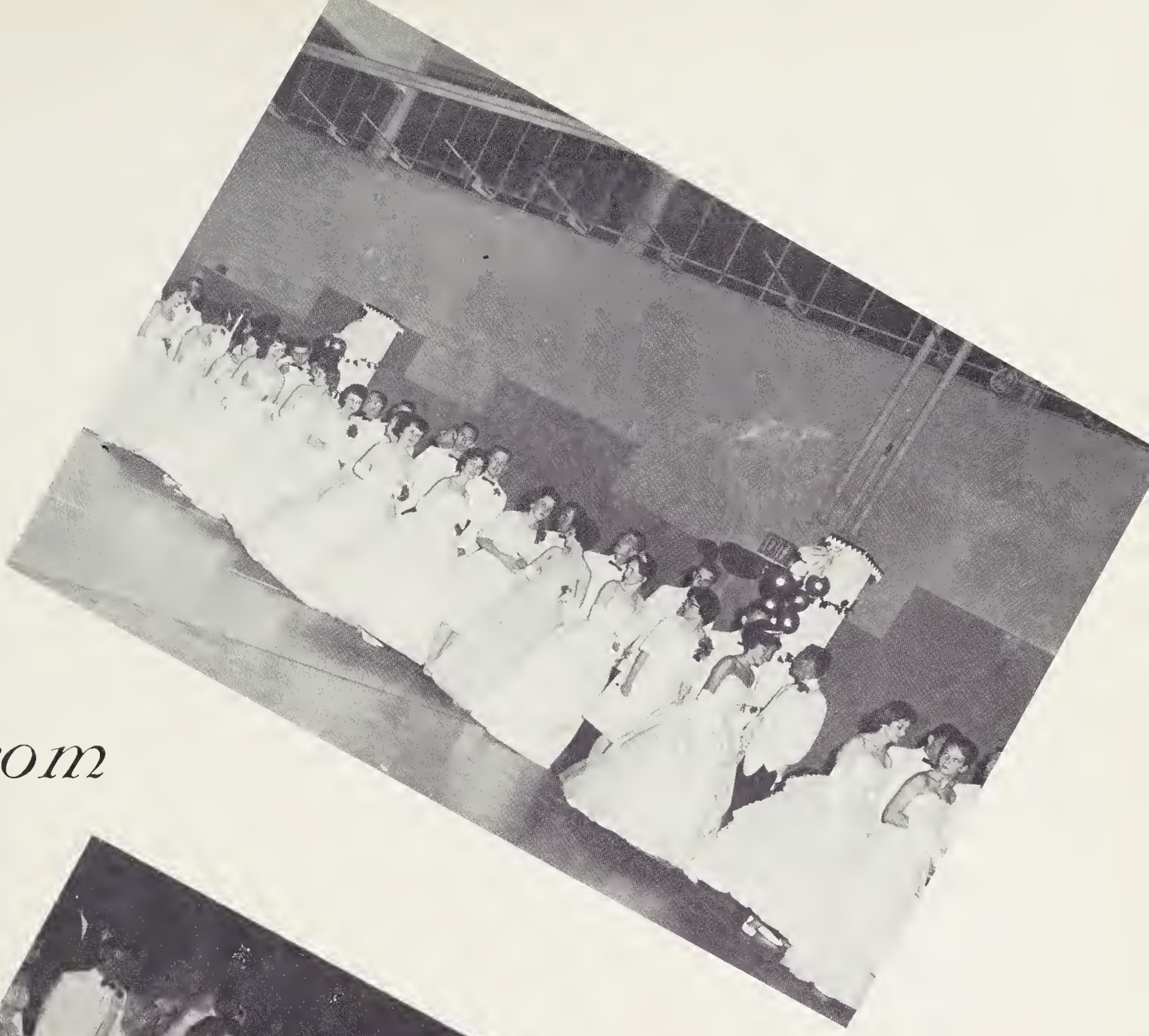

Prom

1963

The Homecoming Queen

Brenda Hutchinson and escort Lee Barnes

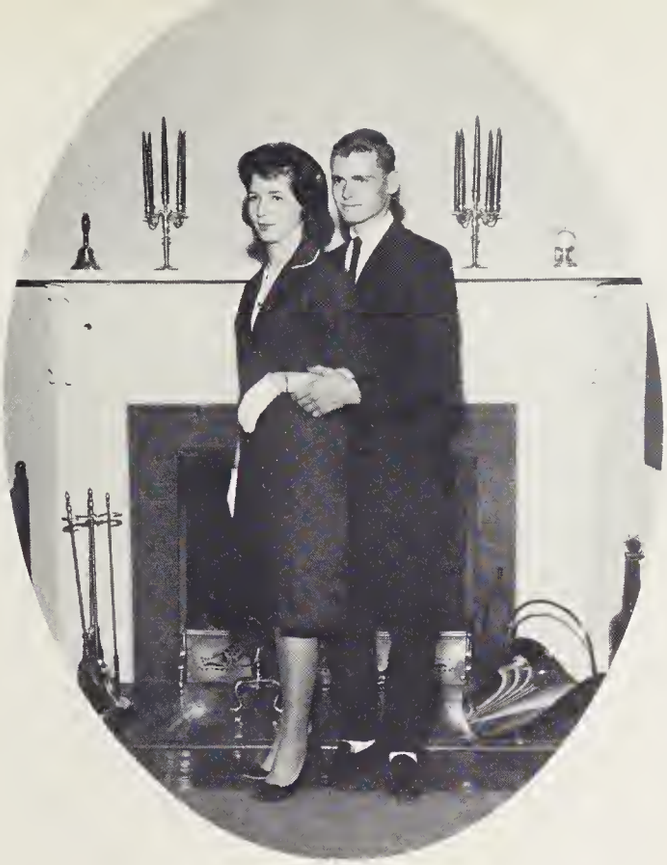

First Runner-Up
Katie Dozier and
Richard Ballance

Second Runner-Up
Brenda Sanderlin and
Finley Newbern

The crowning of the Homecoming Queen.

Homecoming Candidates

Homecoming

Dance

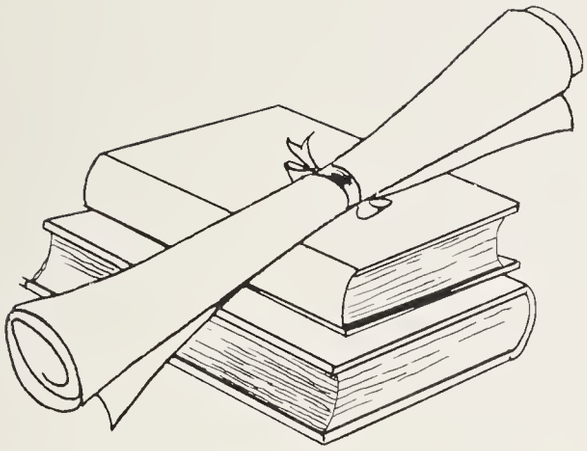

Those who scored over a 1000 on their SAT tests: Iris Ann Friel and Billy Jarvis.

Those who did outstanding work in the 4-H Club: Morris West, Bobby Doxey, Mike Rethford, Shirley Staples, Gloria Grimes, and Rickey Gilbert.

Mary Ann Mason

Dean's List

Honor Roll

L. Brickhouse, J. Outland, B. Hampton, I. Friel, K. Dozier, P. Berry, B. Hutchinson, C. Williams, C. Dozier, S. Sayre.

Phyl Forbes
All-conference basketball

Patricia Forbes
Knapp High School's Representative
to the Physical Fitness Council.

Donnie Midgett, Sam Sanderlin,
Roy Powers, Dave Dowdy
All-conference football

Graduation

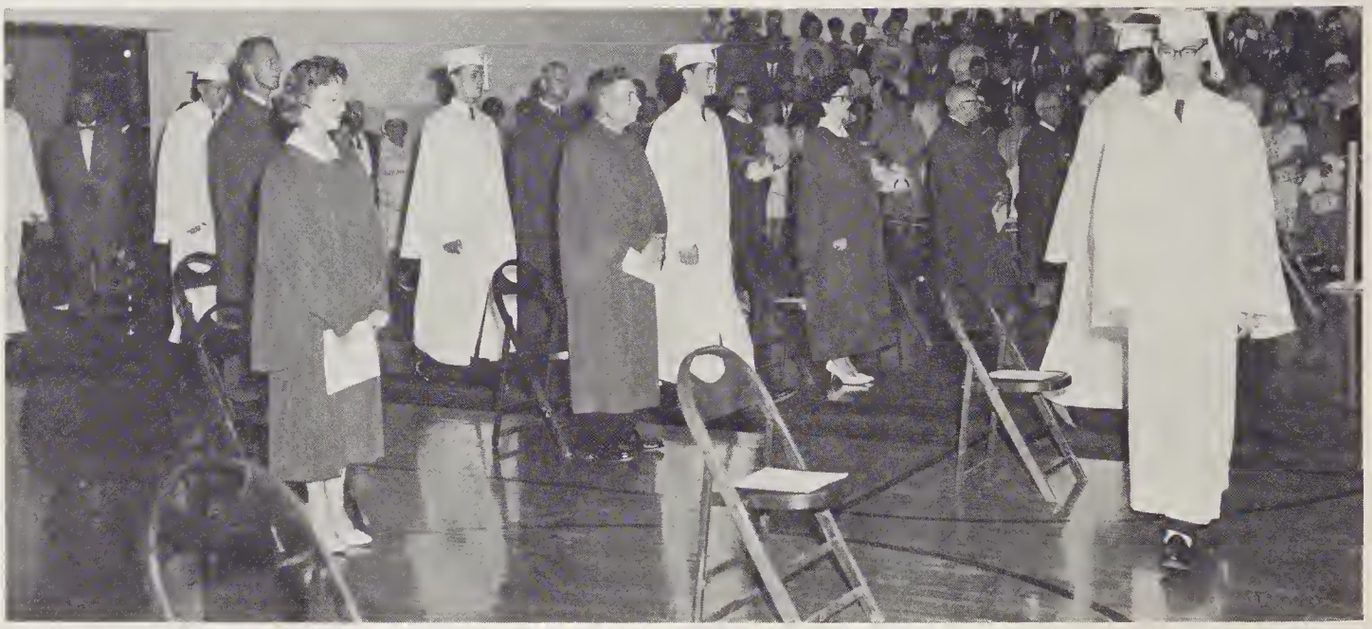

Senior Honors

Pam Bishop
Annual Editor
Landing Literary
Award

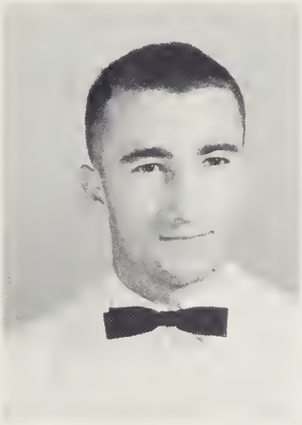

Charles Dozier
McCoy Scholarship
Salutatorian
Student Council
President

James Evans
Currituck County
Award Scholarship
Science Award

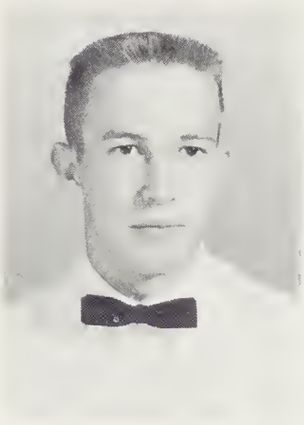

Lucian Griffin
Sports

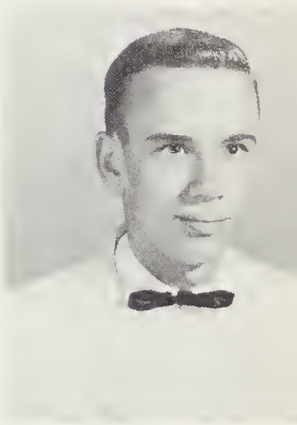

Pete Grill
Senior Class
President

Lois Hall
Methodist Scho-
larship

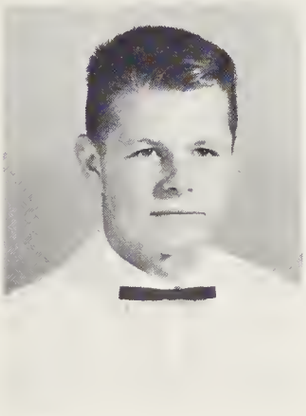

Clark Hampton
Sportsmanship
Award

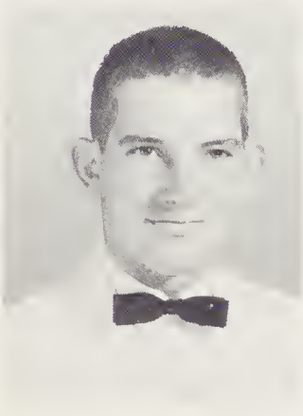

Ross Harris
Chowan Scholar-
ship

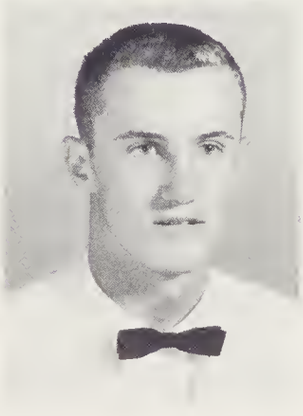

Jon McClean
U.N.C. Scholar-
ship
G.E.X. Scholar-
ship

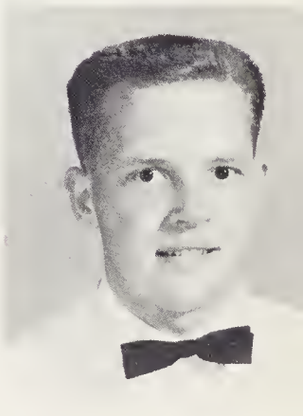

Edward Merrell
Publication
Award

Gladys Midgett
Citizenship
Award

Faye Mills
Scholarship to
Hicks Academy of
Beauty School

Sarah Anne Newbern
Valedictorian

Rosemary Riddick
Balfour Award
Annual Editor
Sports Award

Jo Ann Roberts
Head Cheerleader

Activities

The clubs of Knapp High School have all been supporting school spirit.

Student Council

President - Roy Powers
Vice President - Travis Twiford
Secretary - Linda Creekmore
Treasurer - Bill Jarvis
Reporter - Butch Hampton

Santa Claus lives right here!

Now what was Santa's zip code number again?

Advisors:

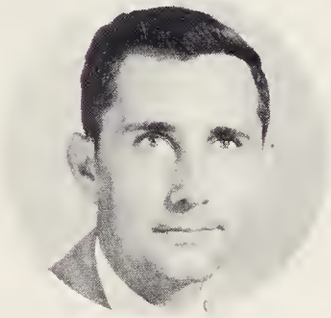

Mr. Landing

Mr. Robinson

Beta Club

Advisor: Mrs. Griffith

Don't US look intelligent?

Honestly, such magazines shouldn't be in our library!

President: Lorretta Brickhouse
Vice President: Iris Friel
Secretary: Sue Lee Chandler
Treasurer: Fey Dozier

Nothing like that "togetherness" feeling.

Newspaper

Co-Editors: Dana Meiggs
Fred Scaff

Advisor: Mrs. Brock

Does anyone know what is playing at the drive-in this Saturday night?

Features Editor - Carol Sawyer
Social Editor - Butch Hampton
Art Editors - Rosa Peffer, Diana Burgess
Sports Editor - Sandy Sanderson
Business Manager - Phyllis Harris
Production - Paula Mears
Assistant Business Manager - Beverly Dowdy
Assistant Sports Editor - Sue Chandler

A group like this really should make front page.

Library Club

How would you like to read a book like this?

President - Sam Sanderlin
Vice President - Bobby Gibbs
Secretary - Jane Griggs
Treasurer - Cynthia Williams
Reporter - Dennis Twiford

Advisor: Mrs. Robinson

Co-Editors and Assistant
Iris Ann Friel
Loretta Brickhouse
Joan Outland

Advisors
Mrs. Robinson
Mrs. Crawley

Staff of the 1964 Sword & Shield

Class Editors and Assistants
Linda Waterman, Carol Sawyer,
Wanda Lindsey, Sally Sayre,
Mary Ann Mason, Jane Griggs,
Jeanne Tice.

Art Editor and Assistant
Danna Menzaco
Diane Burgess

Business Managers and Assistant
Sharon Doxey
Roy Powers
Mary Olive Simpson

Sports Editors and Assistants
Sandy Sanderson
Phyl Forbes
Linda Morse
Donnie Midgett

Activities Editor and Assistant
Jane Bunch
Loretta Parker
Features Editor
Joe Dzwonek

Typists
Fey Dozier
Paula Mears
Janice Guard
Millie Ann Hill

Future Teachers of America

President . . . . Sue Lee Chandler
Vice-President . . . . . Beth Austin
Secretary . . . . . Brenda Sanderlin

Advisor . .
Mrs. Parker

We pity the future students of America.

Glee Club

Pres. . . . . Fey Dozier
Vice-Pres. . . . . Bobby Gibbs
Sec. . . . . Charlene Balance
Treas. . . . . Marcia Tice
Reporter . . . . . Susan Powell
Librarians . . . . Sandra Merrell
Jane Bunch
Betty Millard
Edith Hassell

I'll bet they sing in the shower, too!

Future Business Leaders of America

Egads! Another time test.

F. B. L. A. Officers

President . . . . . Sandy Sanderson
Vice-President . . . . . Bill Jarvis
Secretary . . . . . Carol Sawyer
Treasurer . . . . . Sharon Doxey
Reporter . . . . . Dana Meiggs

Mrs. Brock - Advisor

Only successful people ride in cars like this.

Future Homemakers of America

It could be hotter.

Advisor: Mrs. Lewis

President - Brenda Sanderlin
Vice President - Linda Roberts
Secretary - Mary Simpson
Treasurer - Darlene Ansell
Historian - Diane Burgess
Rec. Leader - Becky Hampton

These are the Future Homemakers of America - - - - -

Future Farmers of America

President . .
Roy Newbern
Vice-President . .
Lindley Newbern
Secretary . .
Ricky Gilbert
Treasurer . .
Bobby Gibbs
Reporter . .
Terry Waterfield
Sentinel . .
Lee Cahoon
Advisor . .
Mr. Howell

In Ag. we use the most advanced methods!

SECTION I

SECTION J

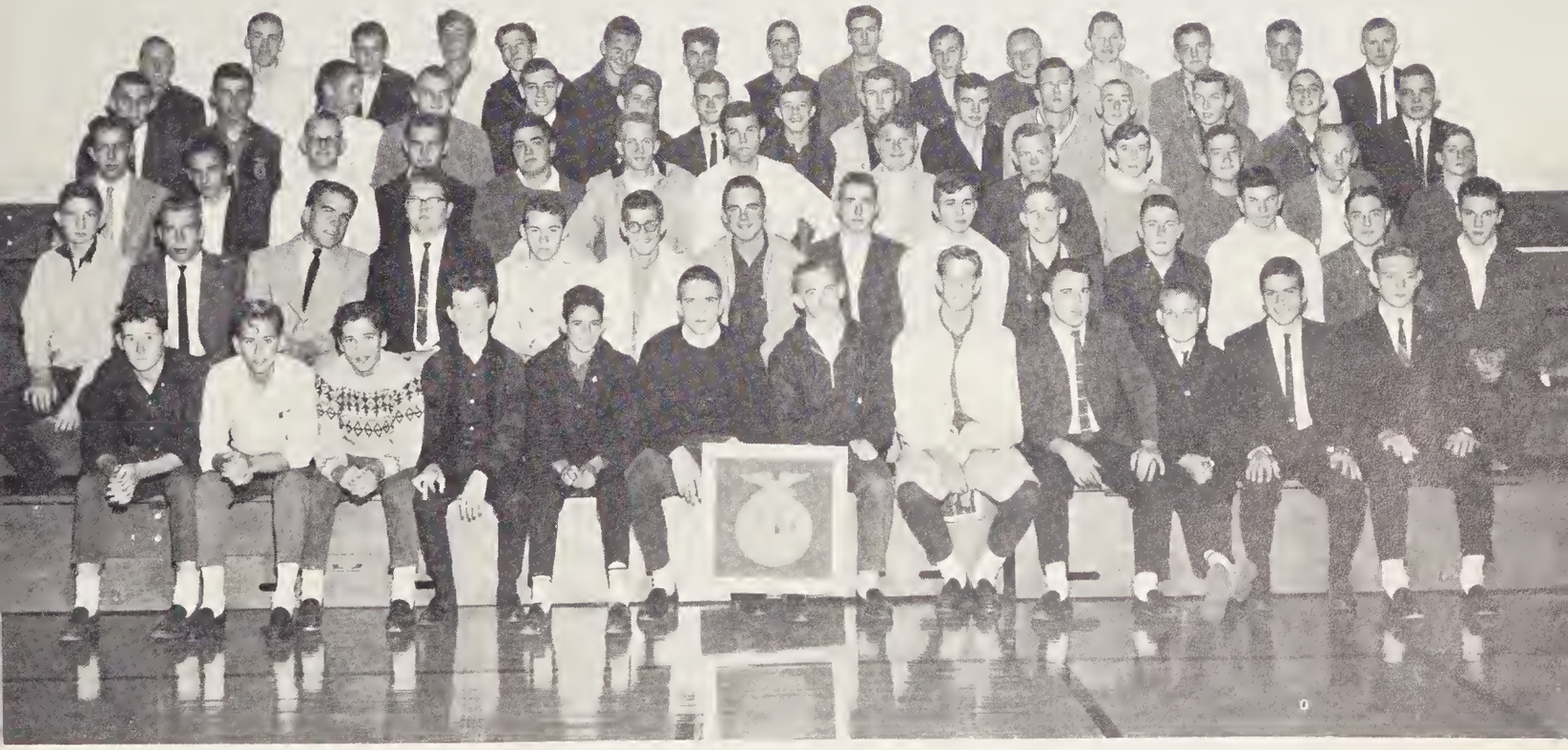

- - - - - Who do you think these are? ?

Math Club

Mr. Ward - Advisor

President . . . . . .Pat Forbes
Vice-President . . . . .Sally Sayre
Secretary . . . . . .Jane Bunch
Reporter . . . . . .Wanda Lindsey

The smartest math students in school . . .

Science Club

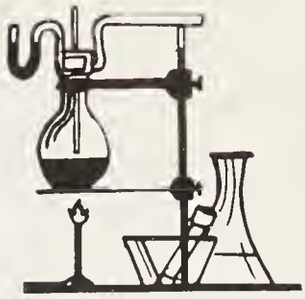

Advisors: Mr. Trueblood
Miss Richardson
President: Sandy Sanderson
Vice-President: Beth Austin
Secretary: Fey Dozier
Treasurer: Bill Jarvis
Sergeant-at-arms: Fred Scaff

This mixture should produce an explosion.

Where is the nearest bomb shelter?

Monogram Club

Our teams got it!

President - Sandy Sanderson
Vice President - Phyllis Forbes
Secretary - Patricia Forbes (absent)
Treasurer - Alice Gregory
Reporter - Roy Powers

The Varsity K

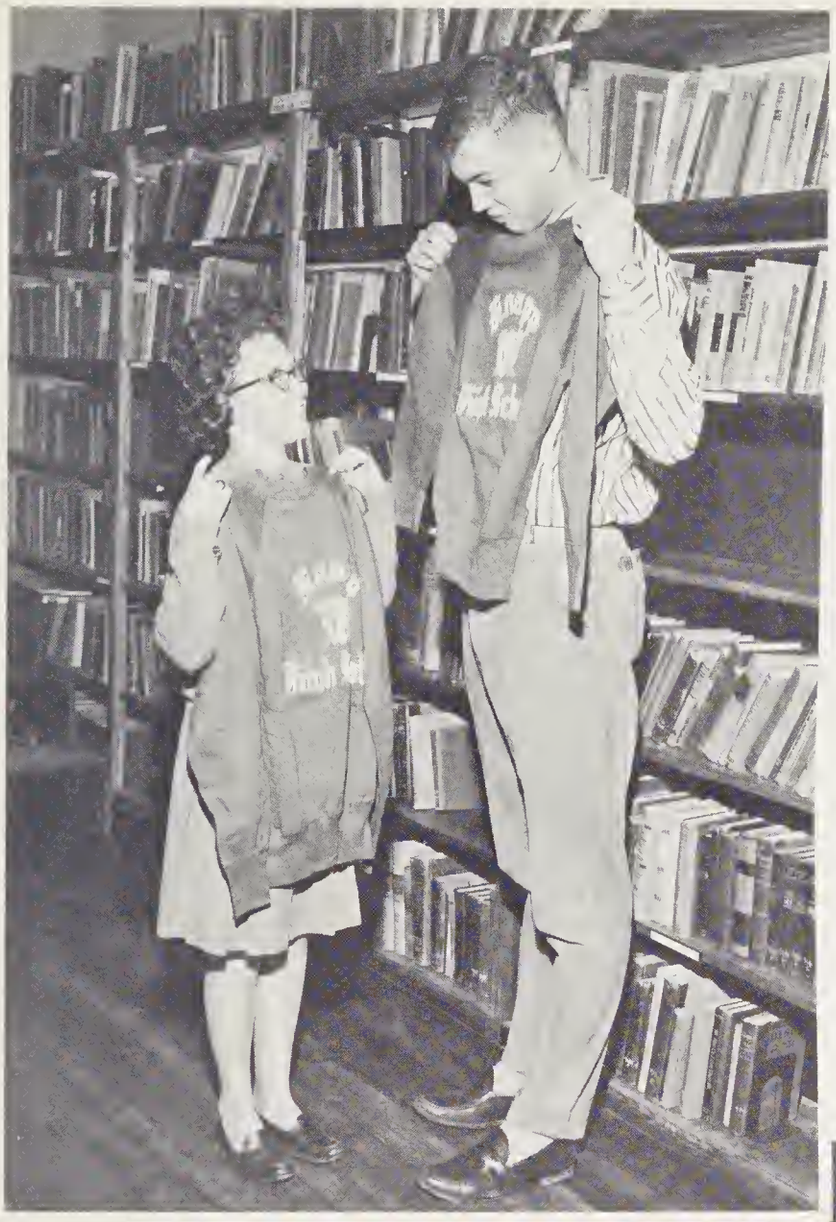

The Monogram Club sponsored sweat shirts were really the rage around school (? ? ?)
Dean Harris and Sid Wright

Devoted Beta Club members, Danna Menzaco and Kenyon Hayman, work hard in the school store.

Sports

Shirley Staples, Mary Simpson, Katie Dozier, Beverly Dowdy, Brenda Sanderlin - head; Sharon Doxey, Susan Powell, Frances Brown, Becky Hampton.

Football

SCOREBOARD

KNAPP		OPPONENT
37	Gates	0
12	Craddock	19
13	Edenton	26
0	Central	21
14	Manteo	20
7	Barry Robinson	35
0	Camden	6
	Tidewater Academy	

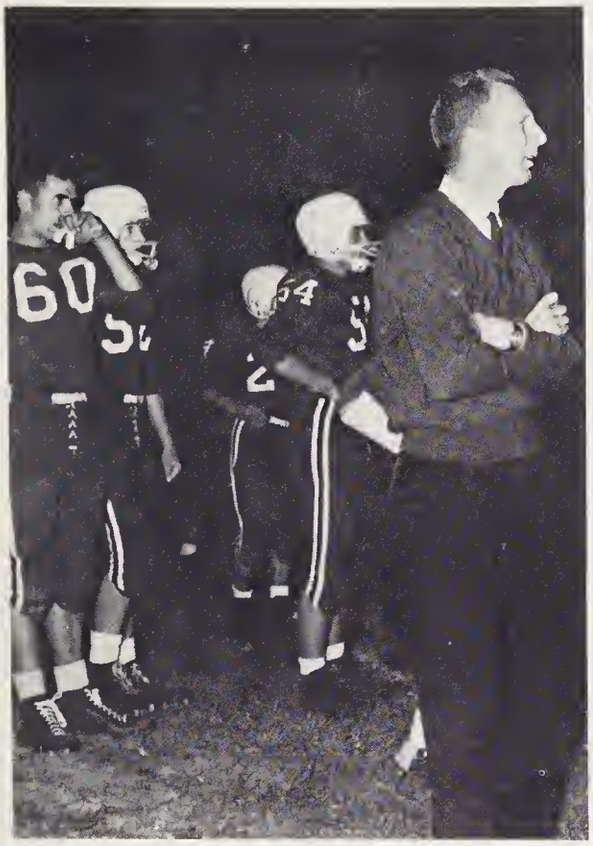

C. W. Wilkerson, Coach

J. Market, Manager

Tri-captains
S. Sanderson, S. Sanderlin, B. Jarvis

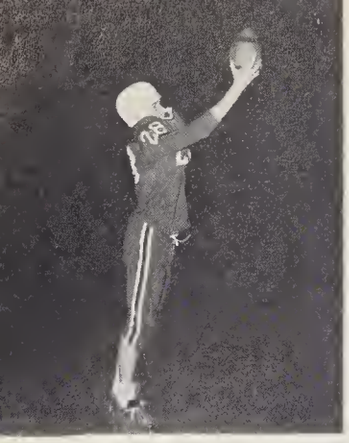

S. Sanderson
Left End

F. Scaff
Left Tackle

H.D. Newbern
Left Guard

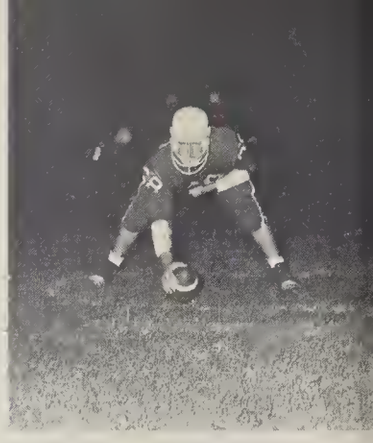

J. White
Center

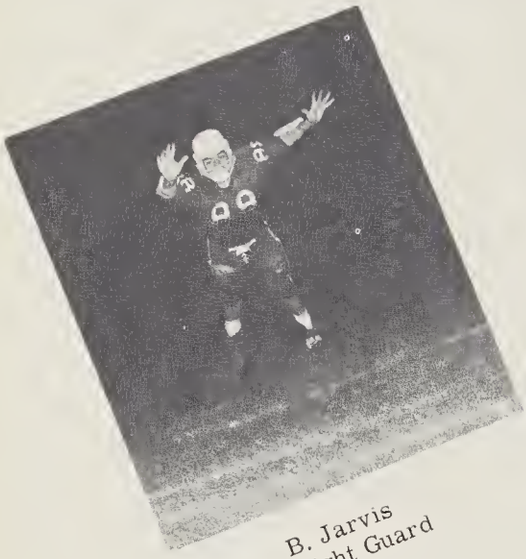

B. Jarvis
Right Guard

S. Sanderlin
Right Tackle

D. Dowdy
Right End

First String Line

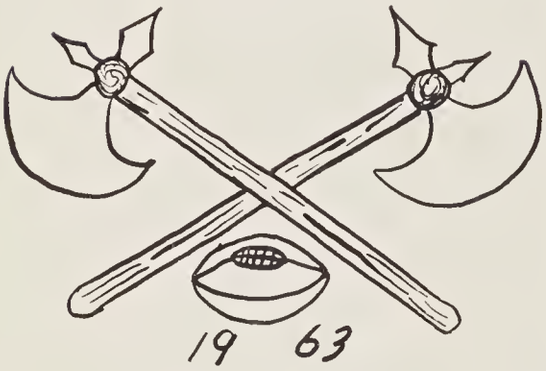

First String Back Field

B. Romm
Quarter Back

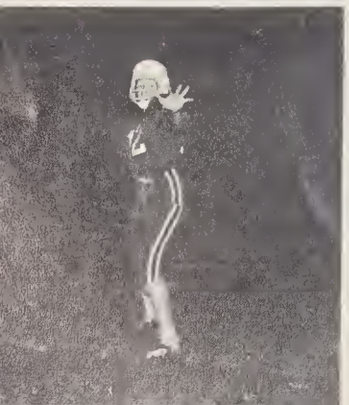

D. Midgett
Half Back

R. Powers
Full Back

G. Porter
Half Back

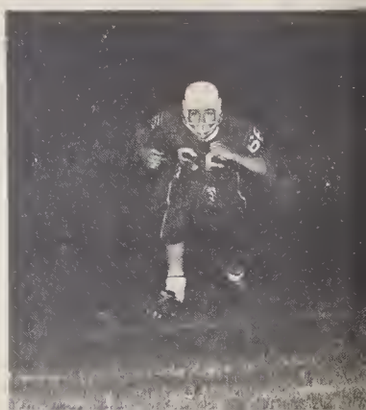

S. Sanderson

D. Midgett

S. Sanderlin

First String Defense

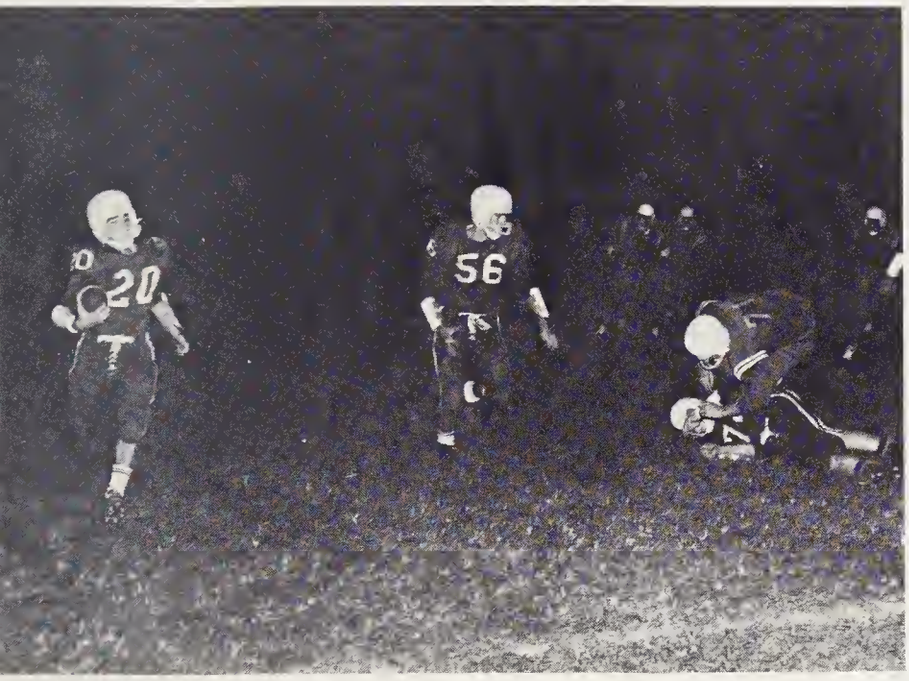

R. Gilbert

D. Belangia

B. Hampton

D. Dowdy

H. D. Newbern

B. Jarvis

J. Brumsey

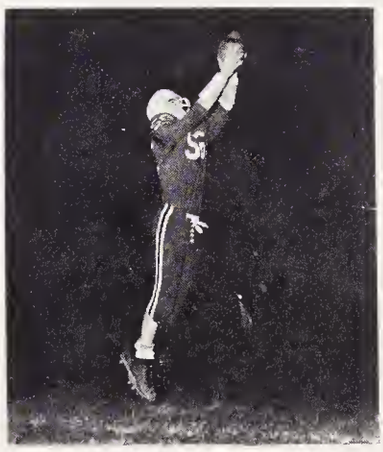

G. Porter

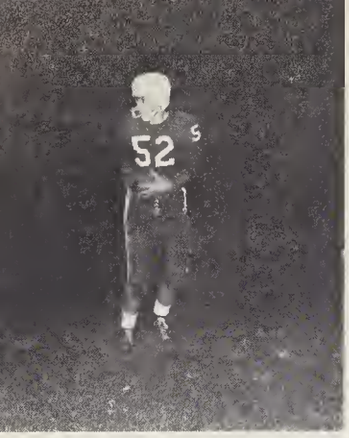

S. Walker
Left End

J. Brumsey
Left Tackle

B. Hampton
Left Guard

R. Gilbert
Center

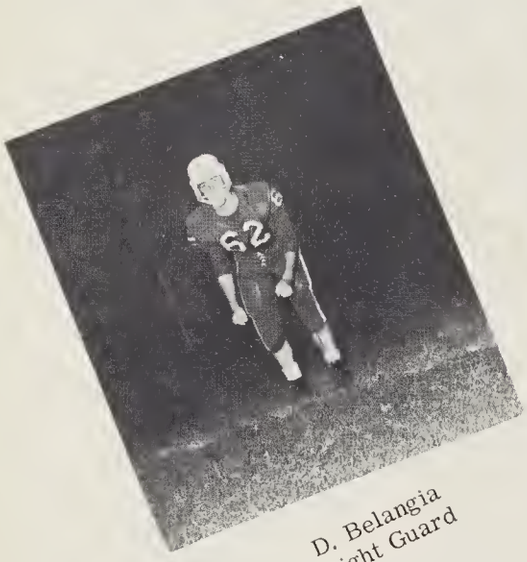

D. Belangia
Right Guard

J. Guard
Right Tackle

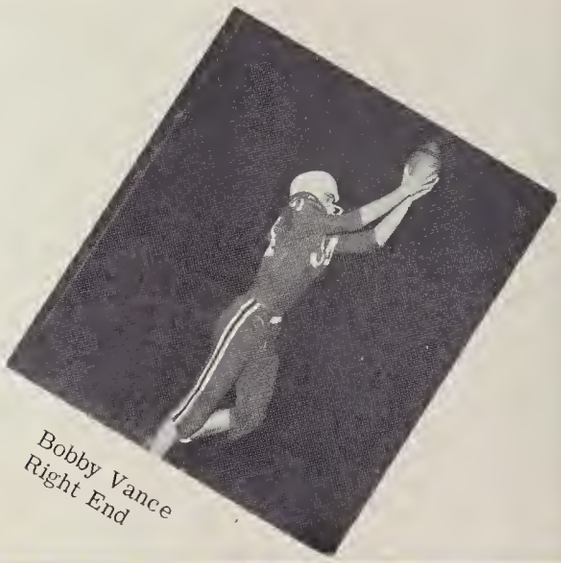

Bobby Vance
Right End

Second String Line

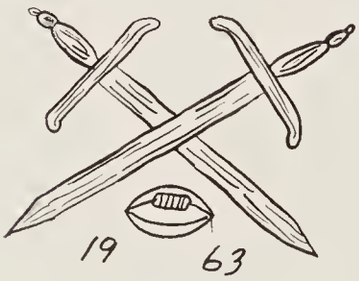

Second String Back Field

D. Edge
Quarter Back

S. Garrett
Half Back

J. Romm
Full Back

D. Freeman
Half Back

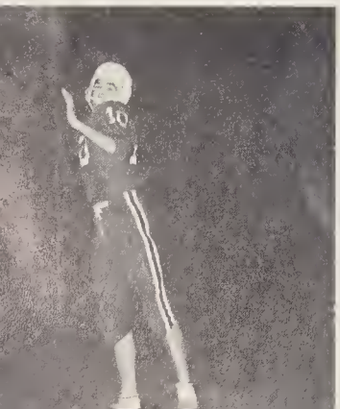

D. Edge

R. Powers

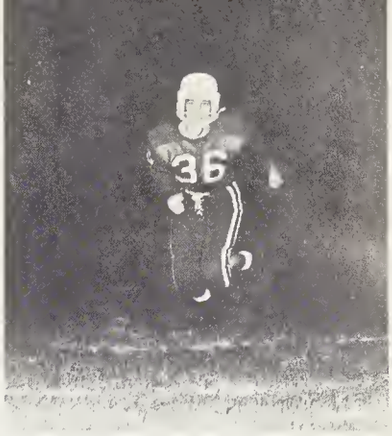

J. Guard

J. White

D. Freeman

B. Romm

Second String Defense

R. Ballance

S. Walker

F. Scaff

J. Romm

SCOREBOARD

KNAPP		OPPONENT
52	Camden	14
48	Central	31
40	Manteo	38
36	Creswell	19
33	Chowan	29
44	Columbia	8
43	Edenton	22
58	Creswell	20
41	Chowan	24
54	Camden	19

Manager . . . Sam Sanderlin

Coach . . . Mr. Wilkerson
Co-captains . . . Patricia Forbes, Phyl Forbes

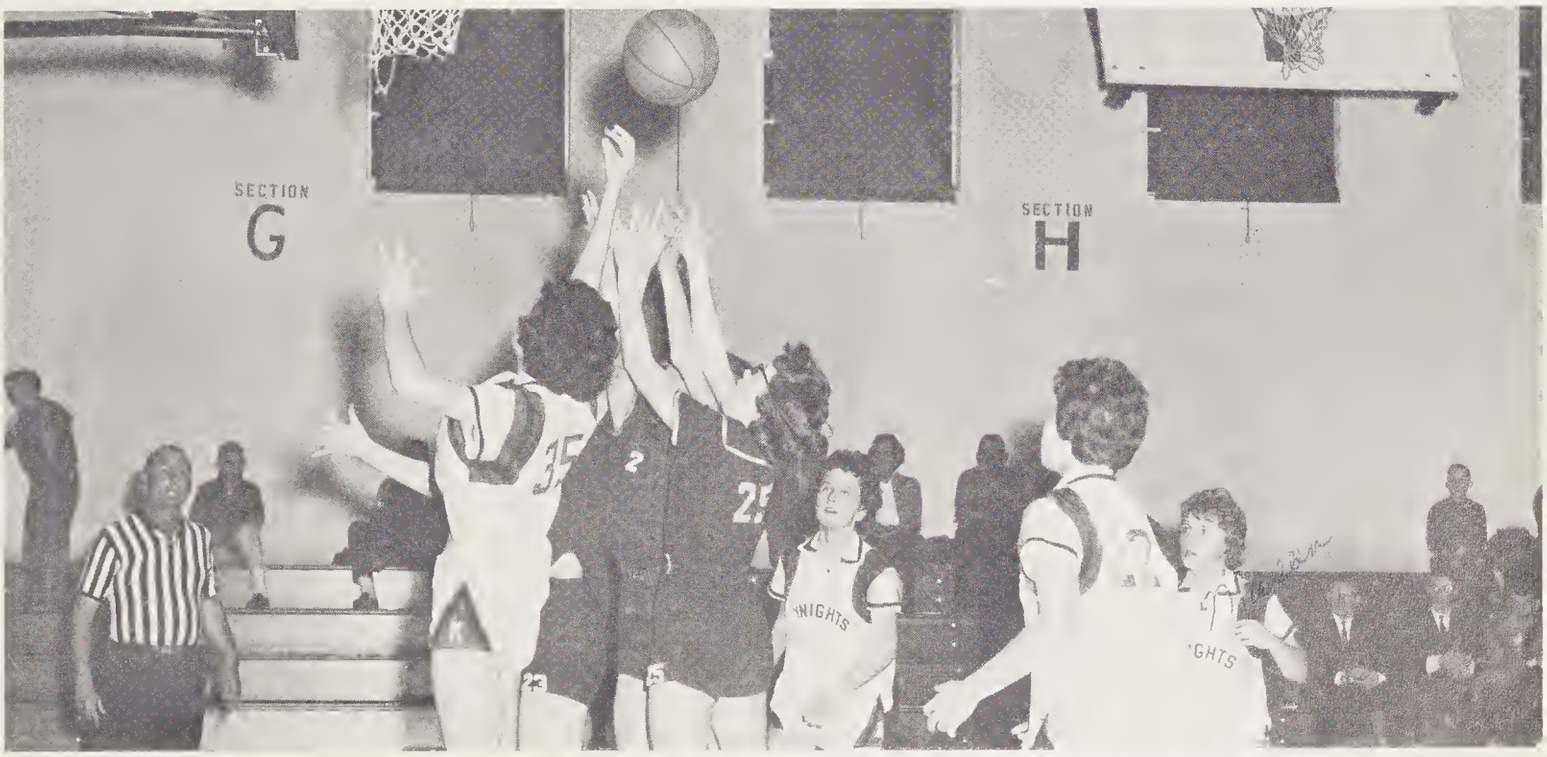

Don't let the ball stay there, get it!

Alice, quit holding hands with the referee!

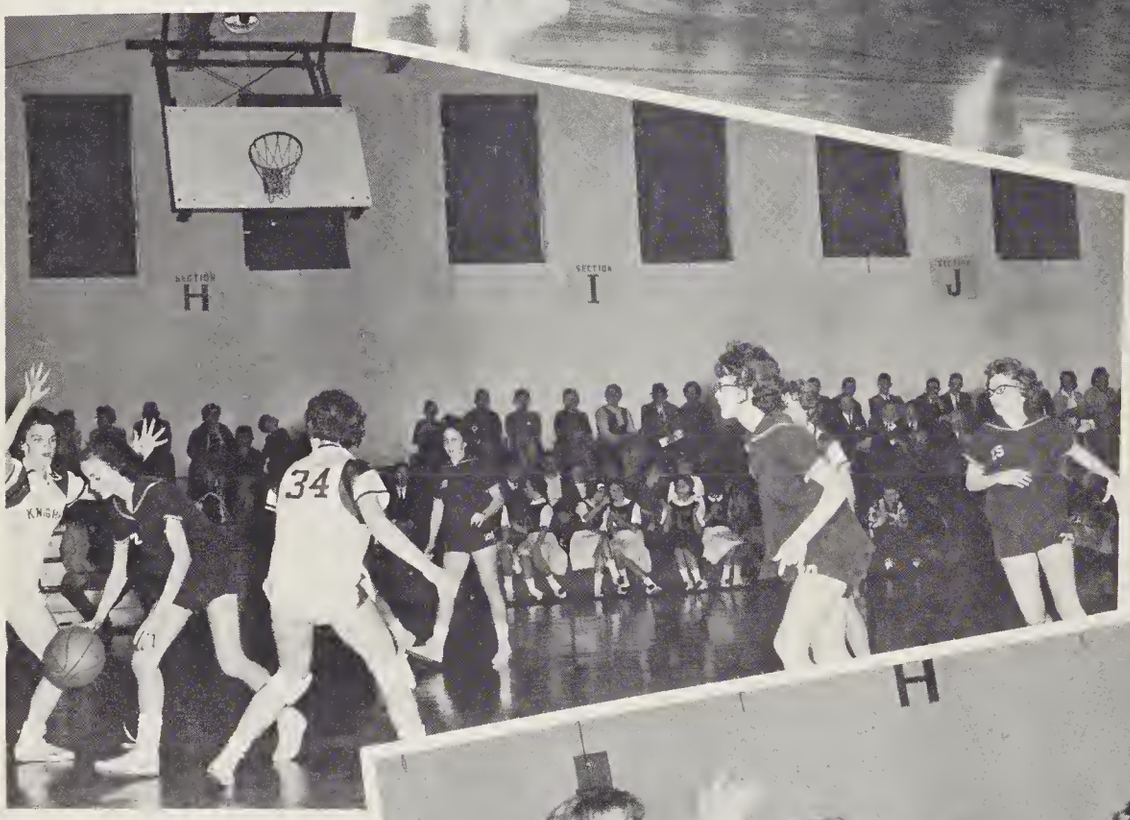

Watch the leg, sister.

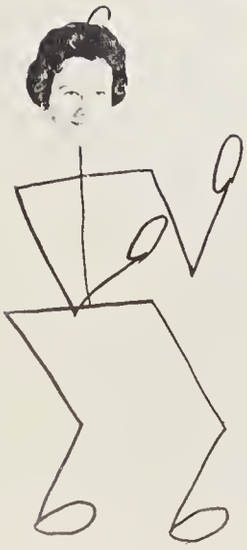

Take it easy, Joanne.

Alice! Watch that knee!

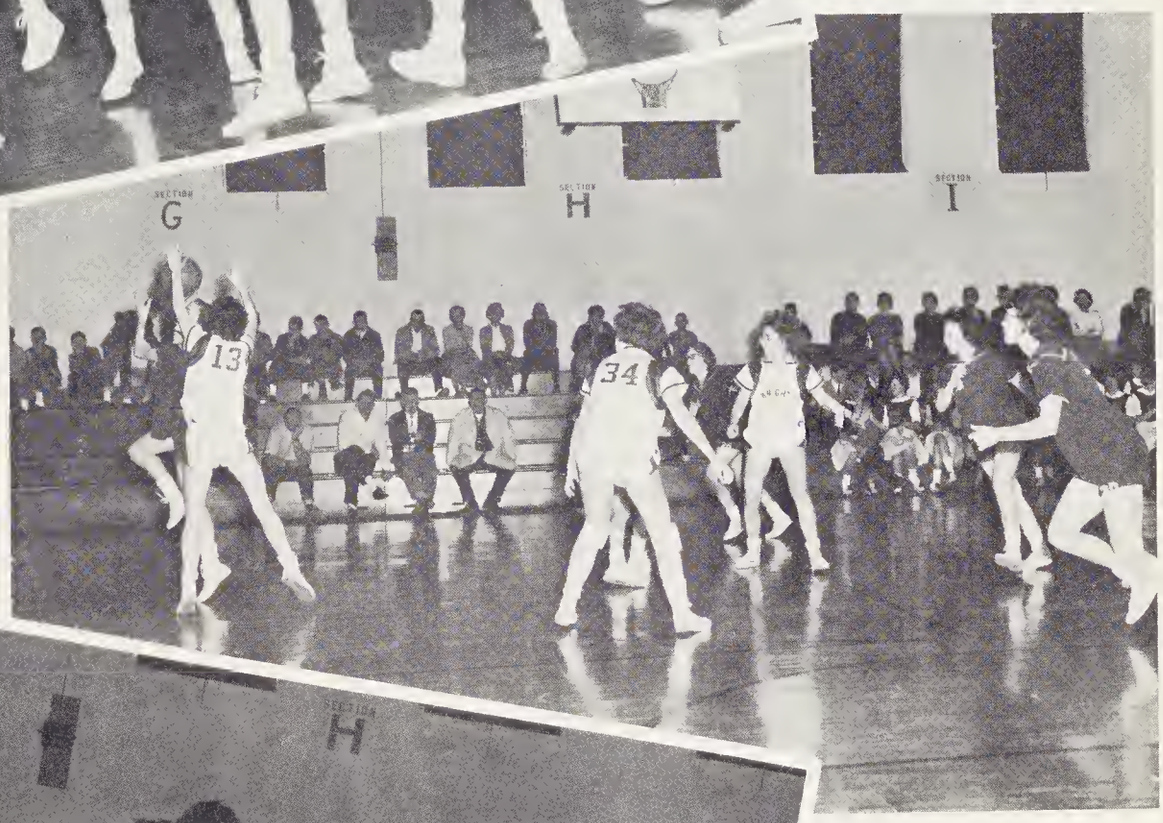

Guard her!

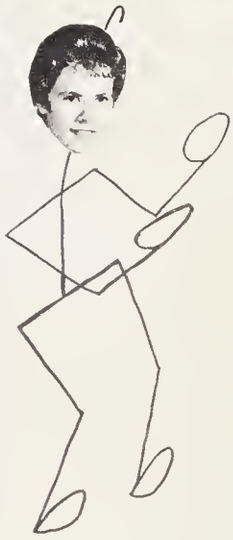

Takes 2 to tango!

Hang on, Alice!
Don't let go!

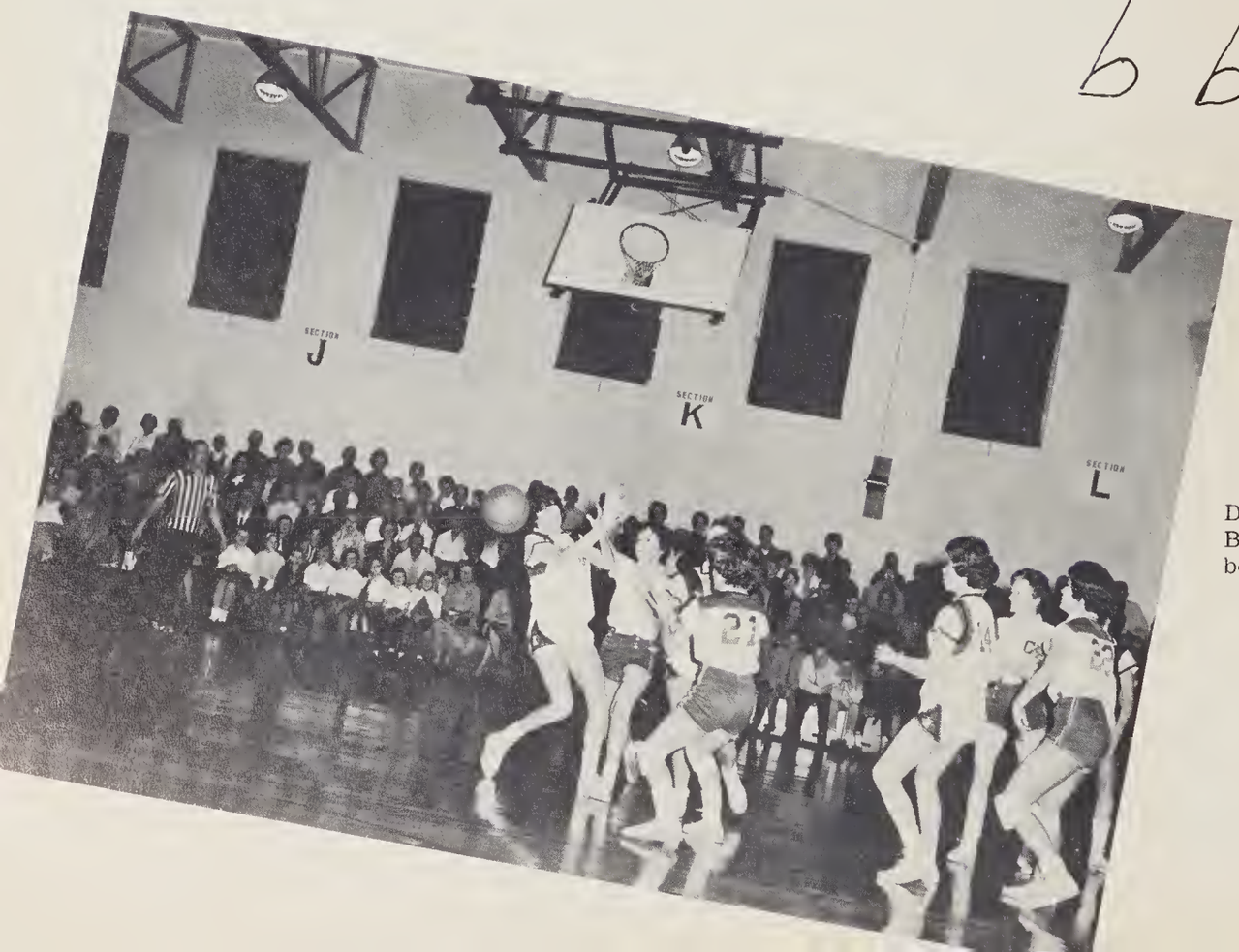

Don't say it,
Barbara! Everybody's listening!

Don't look now, but there's somebody behind you!!!

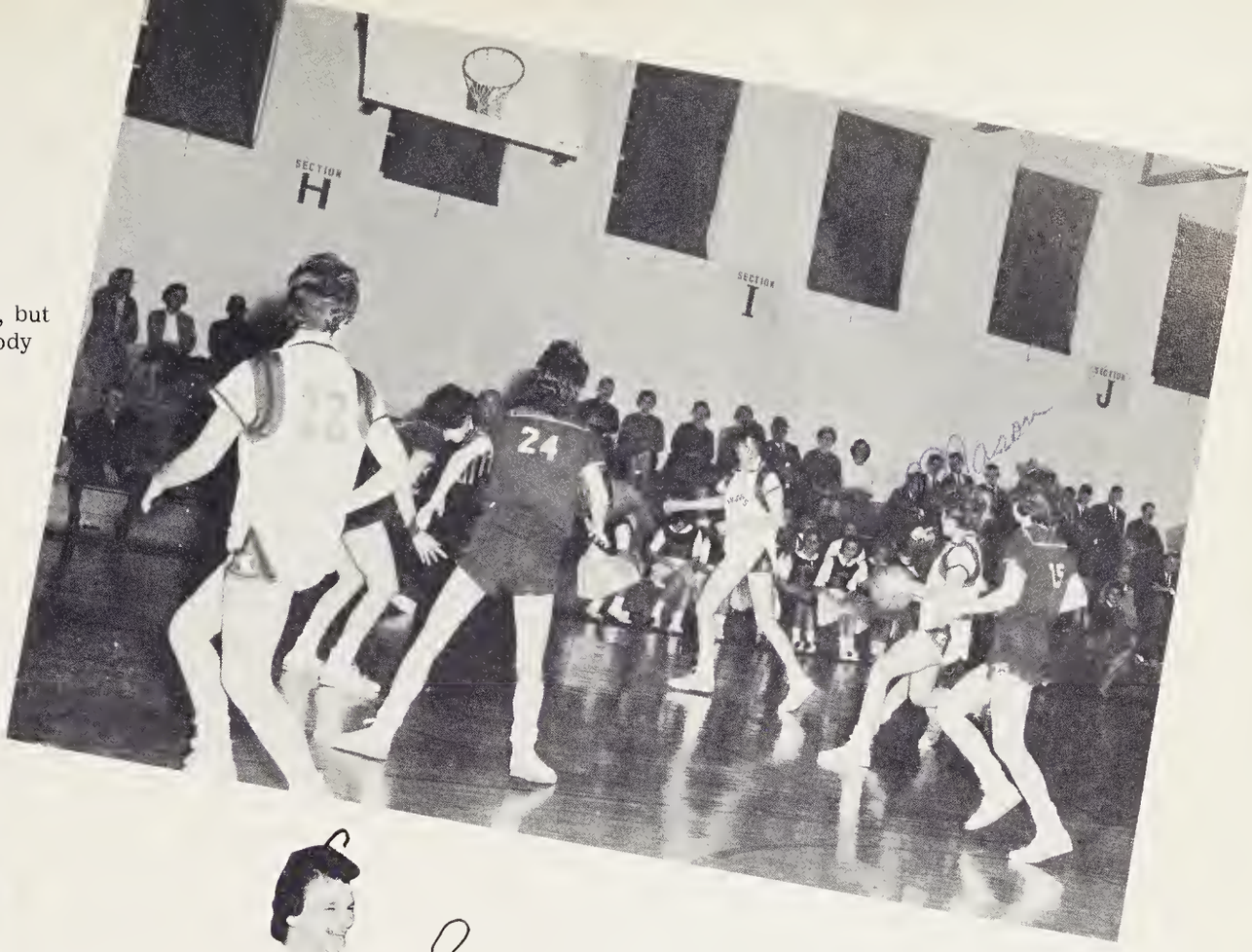

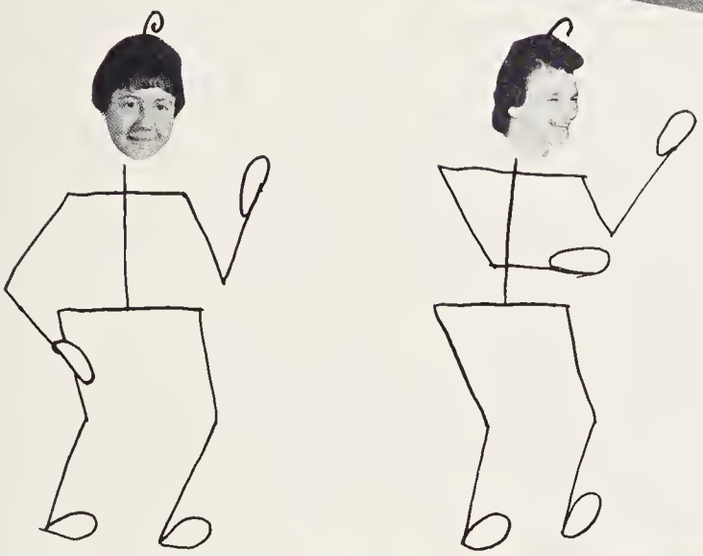

Wait just a dog-gone minute!!!

SCOREBOARD

KNAPP		OPPONENT
57	Camden	34
53	Central	68
72	Manteo	90
53	Creswell	39
70	Chowan	50
52	Columbia	48
45	Edenton	54
58	Creswell	44
54	Chowan	34
46	Camden	37

Coach. . .Mr. Wilkerson
Co-captains. . .Walton Carter
Sandy Sanderson

Official Score keeper
Sue Lee Chandler

You wouldn't believe the things that happen to the basketball in our gym!

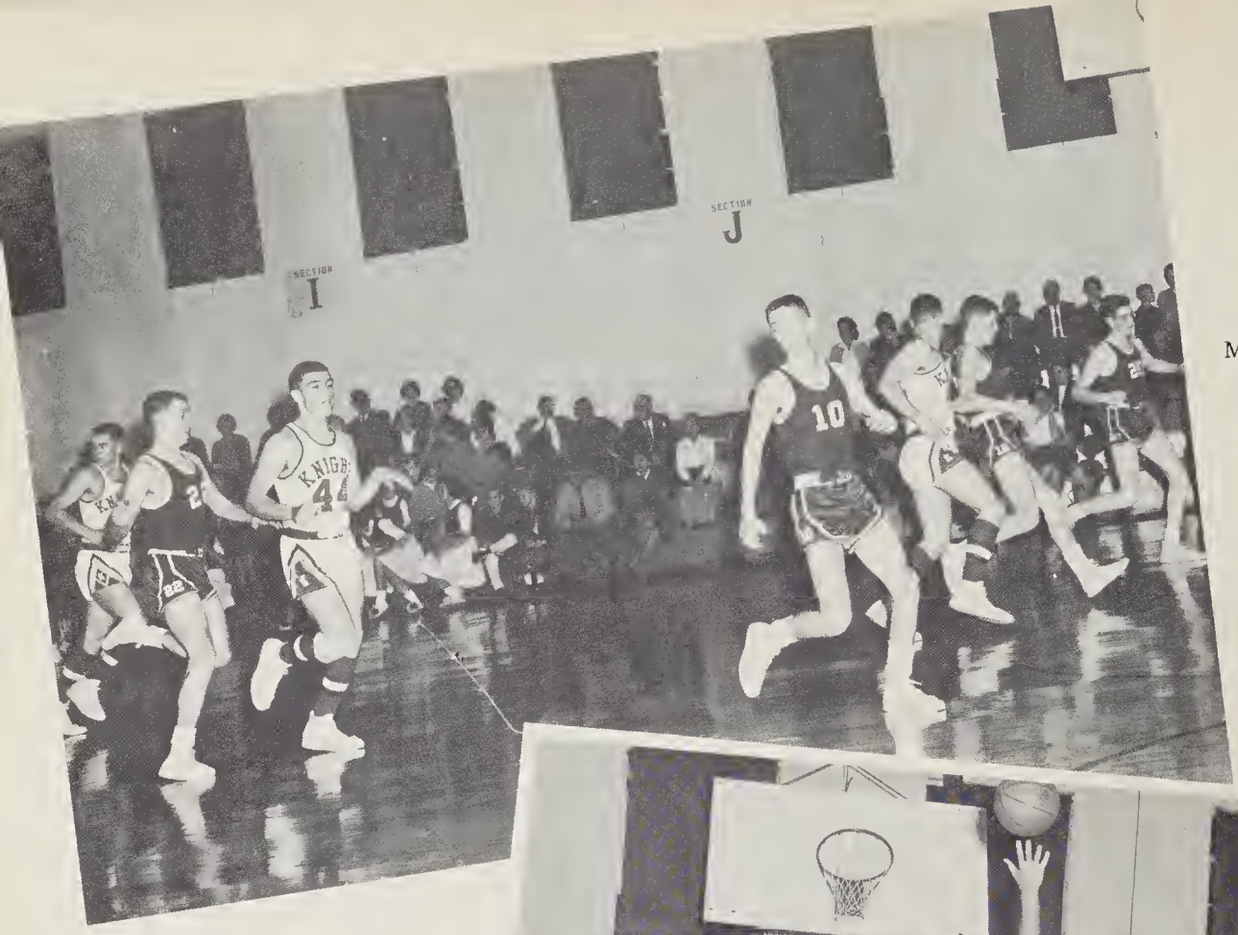

Marilyn Monroe II!!!!!

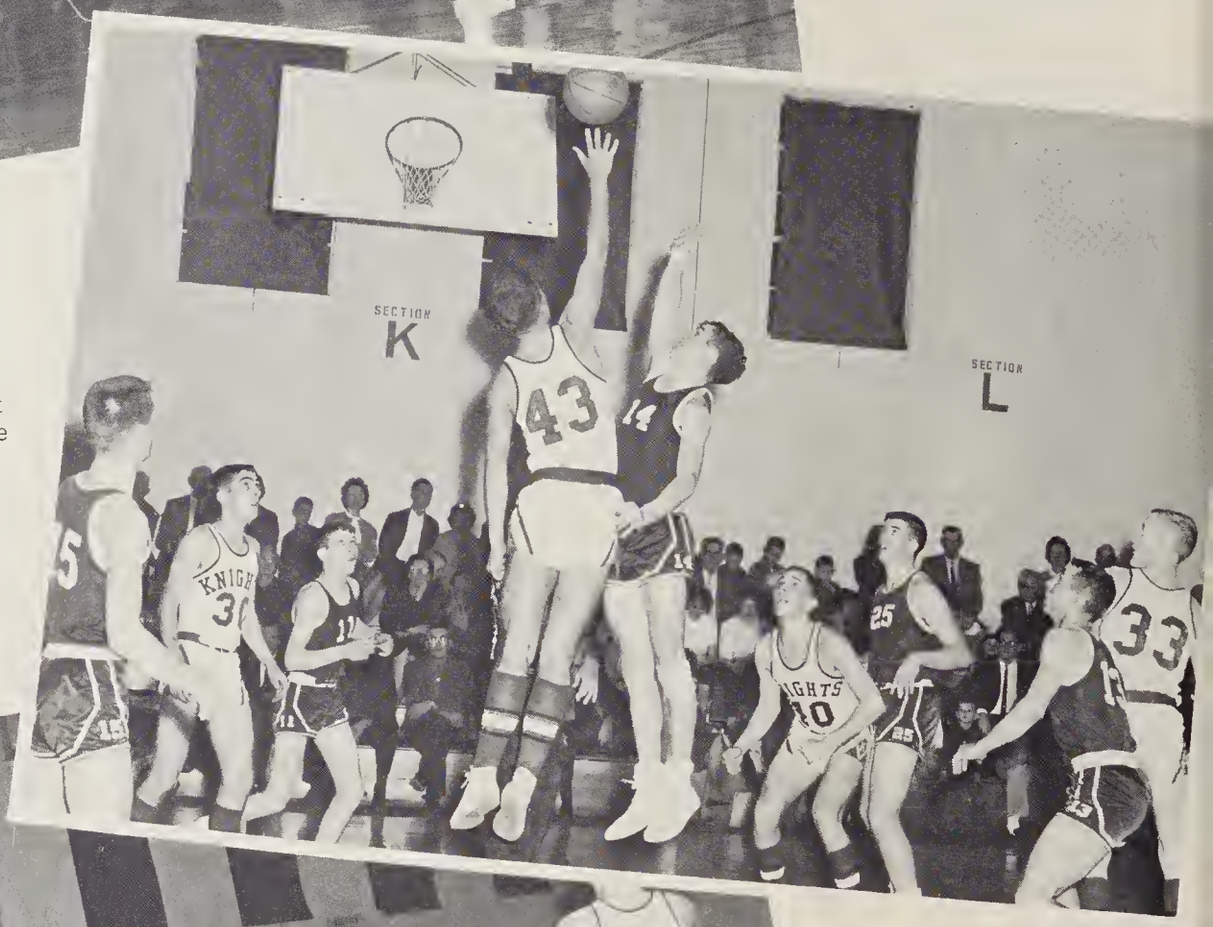

If you were just a little bit taller you could reach the ball, Sid.

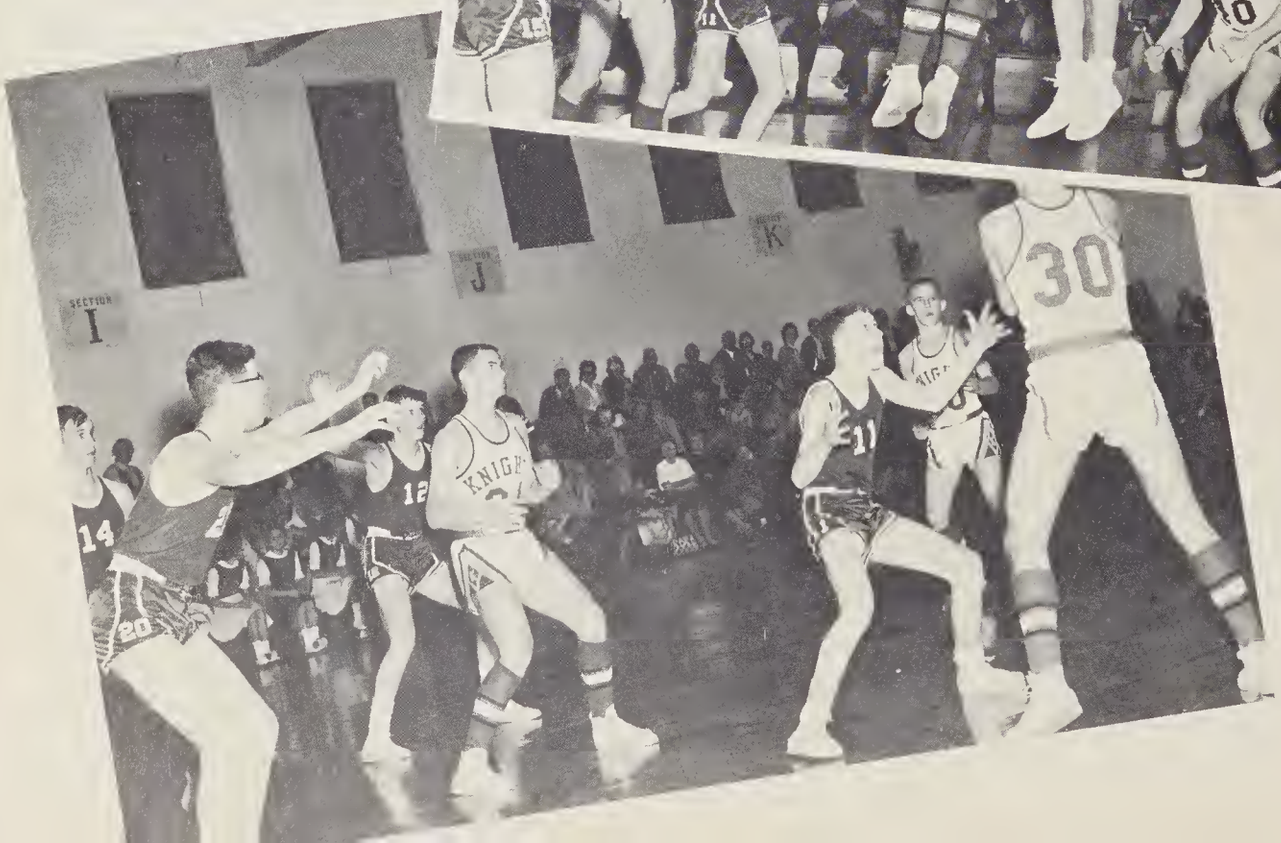

I'll bet I scared you (ha ha)!!!!!

All right, which one of you guys has four hands?

It's mine, I got it first.

You take it.
No, you take it!
No, you take it!

Better watch that stuff, Sandy!!!

This is a basketball game, not a ballet lesson!

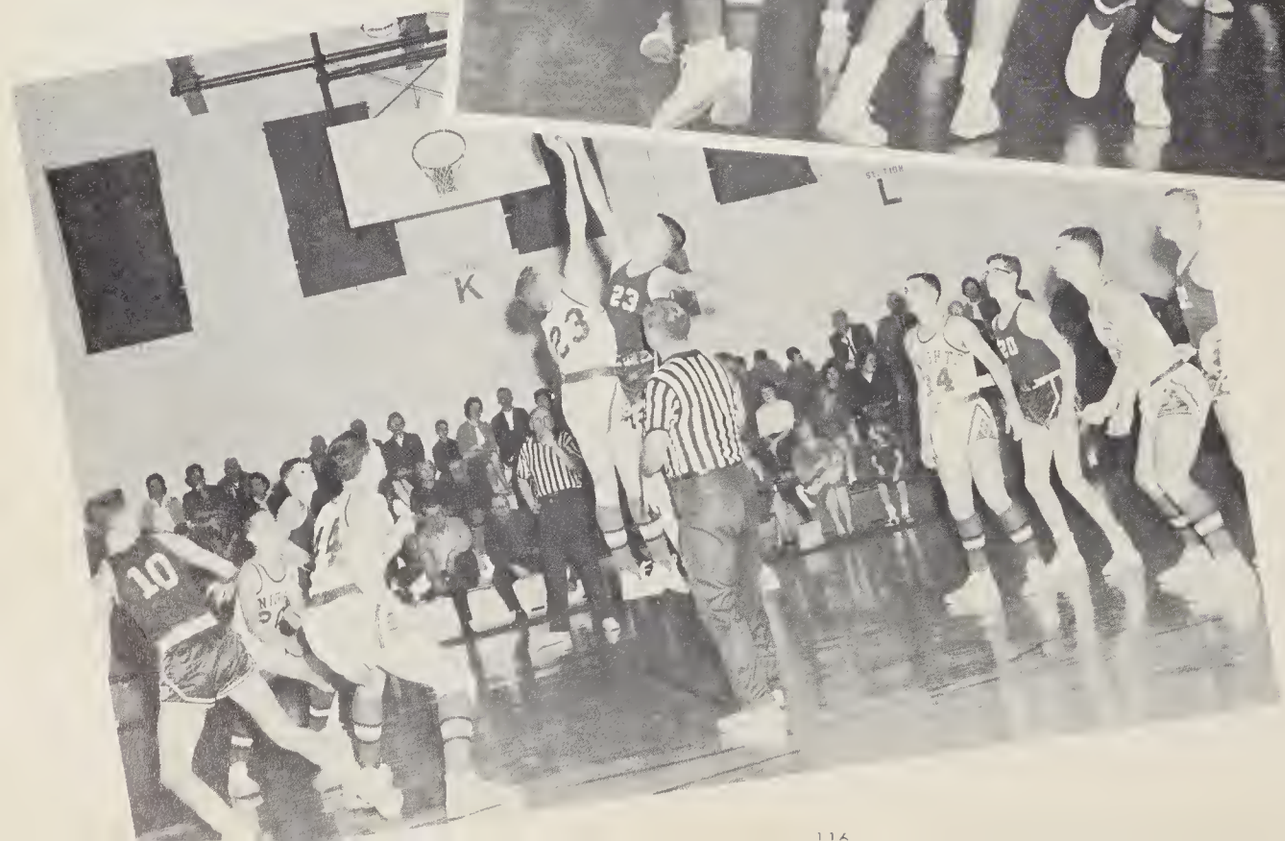

We can't stay up here forever. My arm's getting tired!

Having problems, Tommy?

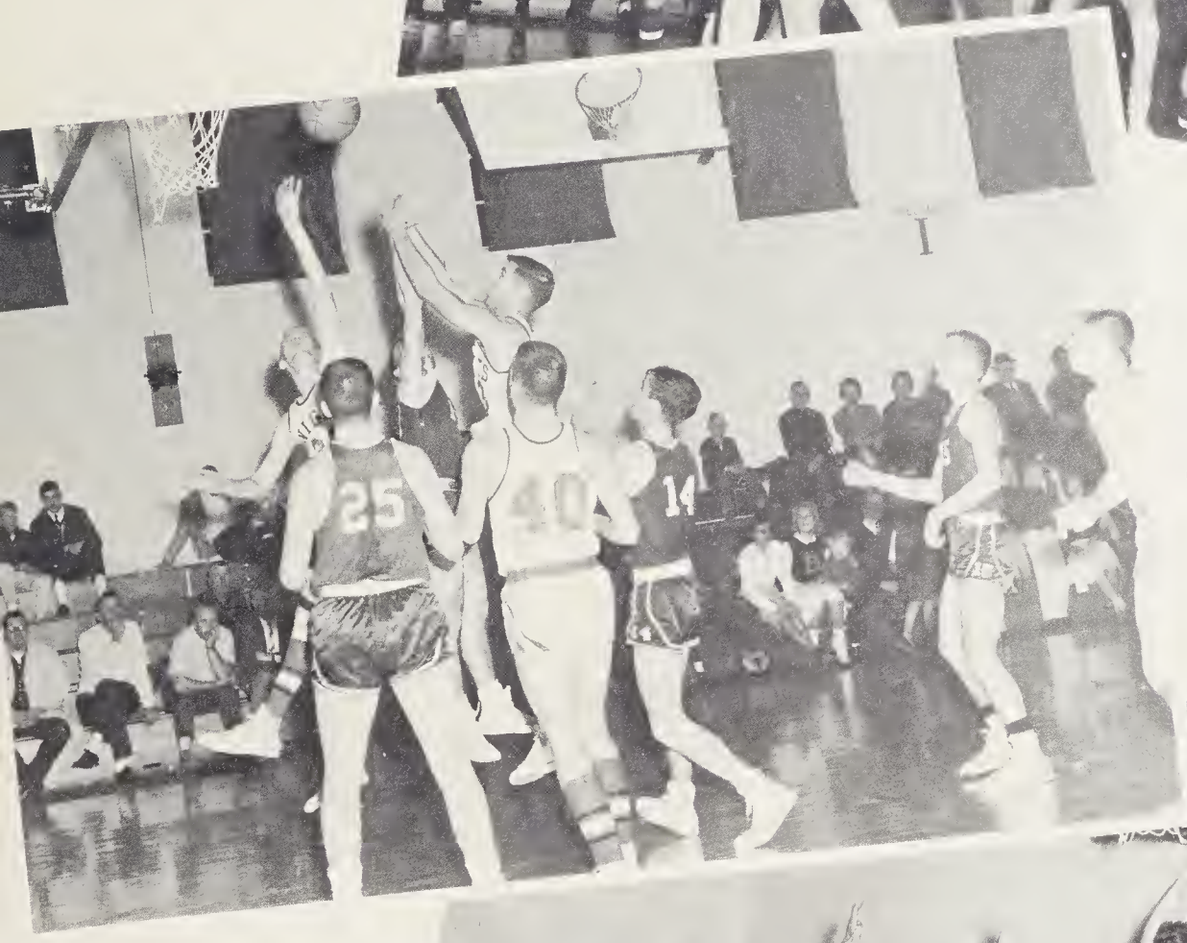

Okay, ball, come to Papa.

Make a point of it, Sid!

Brenda Sanderlin
Head Cheerleader

Beverly Dowdy

Frances Brown

Mary Olive Simpson

Sharon Doxey

Becky Hampton

Katie Dozier

Susan Powell

Shirley Staples

EXIT

THE SWORD AND SHIELD STAFF OF 1964 WOULD LIKE TO TAKE THIS OPPORTUNITY TO THANK THE CHEERLEADERS FOR THE FINE JOB THEY HAVE DONE IN LEADING THE STUDENT BODY IN SCHOOL SPIRIT AND THE EXCELLENT EXAMPLE OF SPORTSMANSHIP THEY HAVE SHOWN.

Ads

And man shall work.

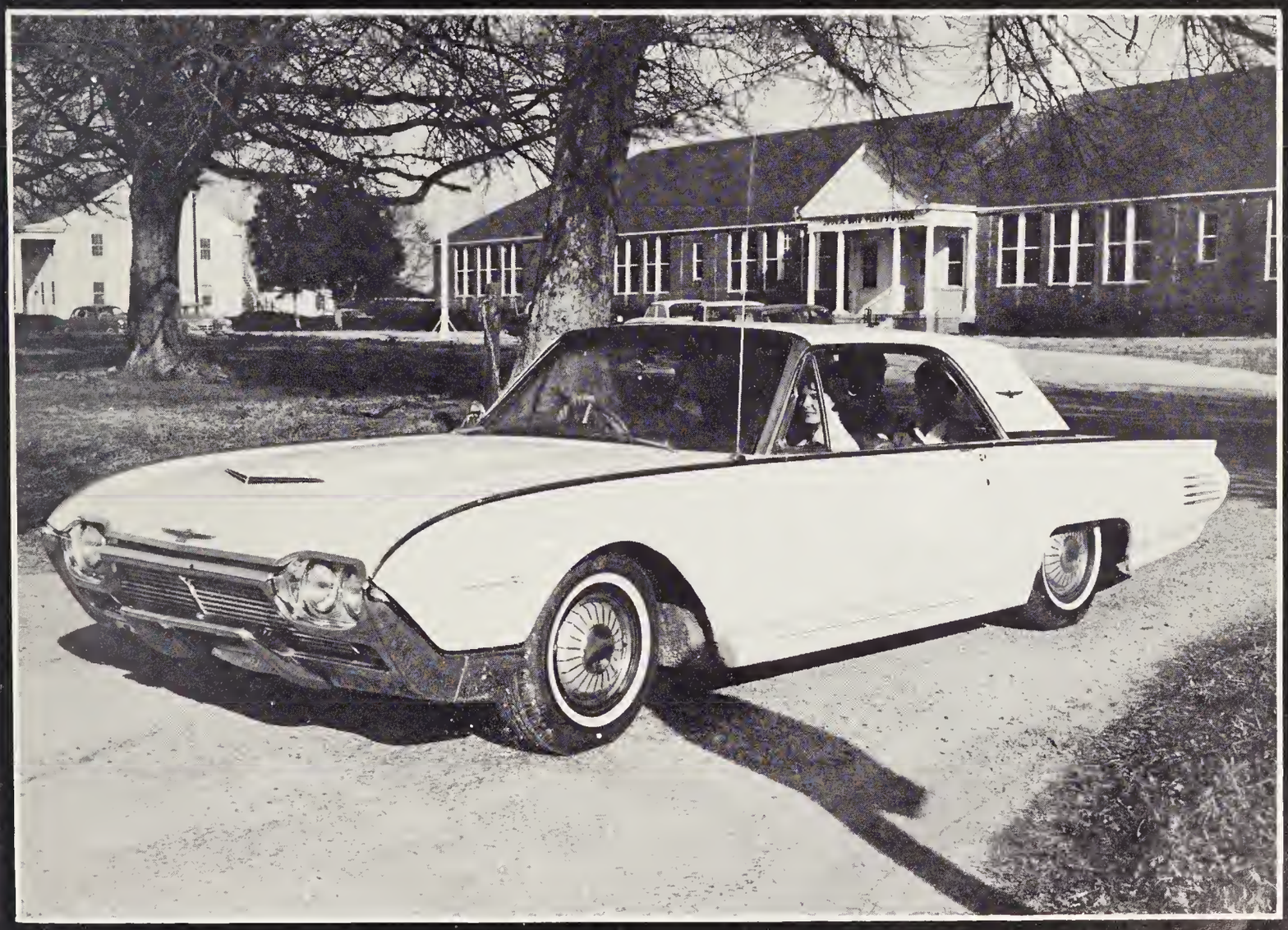

The members of the Sword and Shield staff can hardly wait to sell ads.

Compliments of

PETE'S DRIVE-IN

1093 Virginia Beach Blvd.

Virginia Beach,

Virginia

TRY OUR

CITY SHEET METAL CO.

104 E. Colonial Ave.
Elizabeth City,
North Carolina
"Carrier"

Carrier

Heating & Air Conditioning

BUNCH'S SELF-SERVICE

Sherwin-Williams Paints

Poplar Branch,

North Carolina

GRIGGS LUMBER & PRODUCE COMPANY, INC.

Ice-Building Supplies-
Lumber-Sherwin-
Williams Paints-
Hardware

Point Harbor, North Carolina

J. W. JONES LUMBER CO., INC.

Phone 2123

Elizabeth, North Carolina

Compliments of

KNAPP PARENT-TEACHER ASSOCIATION

Officers

President -- Mrs. Milburn Sawyer

Vice President -- Mr. Jimmy Foreman

Secretary -- Mrs. James Tice

Treasurer -- Mrs. Philip Garrett

Compliments of

L. R. FOREMAN AND SONS LUMBER COMPANY

Elizabeth City
and
Kitty Hawk

Compliments of

BEACON MOTOR LODGE AND THE CABANA EAST MOTEL

Nags Head,
North Carolina

Congratulations
GRADUATES

THE DOZIER BROTHERS

Distributors
of
Armour and Royster
Fertilizers

Phone: 491-2412
491-2362

Powells Point,
North Carolina

TO VISIT

ROBERTS BROTHERS INC.

Hybrid Seed Corn
Soybean - Potatoes
Anhydrous Ammonia

Phone: Elizabeth City-335-6010
Gregory,
North Carolina

Car Troubles Vanish at

A. L. SAWYER & SON

General Auto Repairs
24 hour wrecker Service

Phone night 335-3544
Day 335-4081

Gregory,
North Carolina

W. D. SANDERLIN
AND
DAVID HEATH

Dealers in Limestone

Shawboro,
North Carolina

Hotels, Motels, Cottages,
Lots & Acreage

W. C. FOREMAN

Realtor

Kill Devil Hills, N. C.

Phone 2201

WILLIS S. WRIGHT & SON, INC.

Dodge-Lark-Imported Cars

Sales - Service

Elizabeth City,
North Carolina

E. C. GIBBS, JR.

Plumbing & Heating
Contractor

Point Harbor,
North Carolina

It's COOL *At*

DARE HAVEN MOTEL

on Friendly Roanoke Island
Manteo, North Carolina
1/4 mile North on Highway
Near Restaurants
Air Conditioning & T. V.
Mr. & Mrs. J. M. Williams
Phone 473-2322

CURRITUCK GAS & APPLIANCE CO.

Bulked, Bottled, and
Metered Gas

Owned & Operated by
Junior Baum
Bus. Phone 453-3261
Res. 453-2196
Grandy, North Carolina

FROGGY'S SPORT AND
HOBBY SHOP

"It Pays to Play"

606 E. Fearing Street

Elizabeth City,
North Carolina

Compliments of

TWIFORD'S FUNERAL HOME

in

Elizabeth City,

Manteo

Hatteras

Norfolk, Va.

Hertford

CHIEF WANCHESE PACKING COMPANY

All kinds of choice

seafoods

Wholesale and Retail

Wanchese,

North Carolina

CHIEF WANCHESE SEAFOODS

Nags Head,

North Carolina

S. A. WALKER

Service Station

Texaco Products

and Sundries

Sligo,

North Carolina

THE FIRST & CITIZENS NATIONAL BANK

Elizabeth City,

North Carolina

Member of the F.D.I.C.

Established 1891

NAGS HEAD FISH, ICE & COLD STORAGE

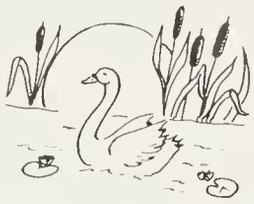

Automatic Ice Dispenser
Crushed . . . Block Ice

Self Service Groceries
Ocean Fresh Sea Foods

Complete Line of Fishing Tackle

Fish Baits of All Kinds
Let us Clean Your Fish Catches

1/4 mile North Carolinian Hotel

Phone 441-8861

NAGS HEAD, NORTH CAROLINA

Compliments of

Cartwright's Barber Shop
Mrs. Vernon Wright
Jules Confectionery
Hughes and Wynn
Industrial Bank
Cara Nome Beauty Salon
Sherwin Williams Co.
Russell's Barber Shop
Holiday Marina
Electric Motor Rewinding, Inc.
Cahoon Brothers
Sanders Co., Inc.
W. J. Jennette
Harry Barnes
Jenk's Place
Betty B. Williams
Mr. & Mrs. Preston Jones
Mr. & Mrs. Harold O. Capps
Mrs. Williams
Wink's Supermarket
Apothecary Shop
Perry Paint and Glass Company
D. Walter Harris
Sea Fare
F. P. Wood & Son, Inc.
Standard Drug Co.
Mrs. Edgar Perry
Barco's Market
Mrs. L. O. Twiford
H. G. Dozier

A. C. Owens
City Vulcanizing Co.
Gordon Sheet Metal Co.
Mrs. Anna Baum
Mrs. C. A. Wright
Sasnett's Grocery
Parker's T. V. Service
Klip & Kurl Beauty Parlor
City Market
A. Friend
Allen's Confectionary
M. E. Doxey
Bon Ton Beauty Salon
J. Winton Sawyer Memorials
Woodie's Sinclair Service Center
Albemarle Meats, Inc.
Doxey's A. & M. Super Market
Bailey's 66 Station
Comstock's Confectionery
Poor Boy's Service Station
Mr. & Mrs. W. T. Hurtt
Hooper Tile Co.
Overman & Steveson
Mrs. & Mrs. H. R. Condon
A. Friend
Scott Sawyer
H. E. Poole
Hurdle Hardware
L. & M. Service Station

Congratulation Class
of '64!

VIRGINIA DARE TRANSPORTATION CO. INC.

Phone 473-2684

Manteo, North Carolina

Three Round Trips Daily

Manteo-Elizabeth City-Norfolk

Good Connections to All Points

CHALK'S TEXACO SERVICE

Washing - Greasing -

Tire Repair

Firestone Tires and
Delco Batteries

Phone 435-8281

Moyock,
North Carolina

Firestone

Compliments of

DR. CHARLES N. WRIGHT

AND

STAFF

THORNTON FURNITURE & APPLIANCES

"Featuring the Largest
selections of fine furniture
in Northeastern
North Carolina"

Elizabeth City,
North Carolina

ROGERS L. TICE

Moyock,
North Carolina

Collector and Buyer of American
Guns, swords, coins, and relics.

Phone 435-2604

MASON'S ELECTRICAL SERVICE & SALES

Specialized Electrical Home Repairs

APPLIANCE REPAIRS	SALES	REPAIRS
GE - Hotpoint	Pittsburg Paint	TV - Radio
Maytag - Frigidaire	Frigidaire	Stereo
	Zenith	

Res. Phone - Coinjock 453-2613 Office Phone - Moyock 435-3451

Compliments of

FISHERMAN'S PARADISE

Tulls Creek, N. C.

LESLIE NEWBERN'S GARAGE

"Complete Service"

Maple, N. C.
Phone 453-3231

THE DOLPHIN MOTOR COURT

Nags Head, North Carolina
Phone 4561
Carson & Dean Meekins
Orlando & Margaret Meekins
Ocean Front-Quarry Tile Floors
Tile bath-New Swimming Pool
At Gateway to the New
National Seashore Park
On Highway to Oregon Inlet
250 yds. off U.S. 158

R. D. SAWYER MOTOR CO., INC.

Ford

Your Friendly Ford Dealer
Currituck Representative
Tommy Morris
Manteo,
North Carolina

NAGS HEAD RECREATION CENTER

Peppermint Lounge
Skating Rink
Golf
Snack Bar-Bath House
NAGS HEAD,
North Carolina

TUCK'S BARBECUE

Elizabeth City,
North Carolina

PELL PAPER BOX CO., INC.

Commercial Printers . . .
Offset Lithographers
Paper Box Manufacturers . . .
Phone 335-4361

Elizabeth City,
North Carolina

J. I. HAYMAN

Building Supplies
Coinjock,
North Carolina

Grants
KNOWN for VALUES

W. T. GRANT CO.

Known for values
&
Bradford Appliances

Elizabeth City,
North Carolina

PERRY TIRE STORE

GOOD YEAR TIRES

Good Year

Tires - Tubes - Batteries
Recapping

Phone 6882 or 2424
Elizabeth City, N. C.

KRAMER ELECTRIC CO.

414 East Colonial Avenue
Elizabeth City,
North Carolina

NORWOOD M. ANSELL

farmer

Knott's Island,
North Carolina

J. E. MUNDEN III

General Merchandise
Phone - Princess Ann
426-2701
Pungo, Virginia

ISLAND GROCERY & SUPPLY

Mrs. Audrey Cooper
Phone 821-3289
Knott's Island,
North Carolina

Esso

PUNGO ESSO

Pungo, Virginia

NICK'S PLACE

Hunting & Fishing
License Sold Here
Knott's Island
North Carolina

Compliments of

PEPSI-COLA

Phone 335-4355
Elizabeth City,
North Carolina

Elizabeth City,
North Carolina

POWER'S & WINSLOW

General Merchants
Grill and Plate Lunches
Fountain Service
Sinclair Products-Frigidaire
Phone 435-2371
Moyock, North Carolina

SINCLAIR

E. L. MILLER, SR.

Fresh Meat & Groceries
Phone 435-2801
Moyock, North Carolina

LEE-RIGGS

Cadillac, Oldsmobile, Inc.
Sales & Service
110 E. Ehringhaus Street
Phone 335-4343
Elizabeth City, North Carolina

W. H. SNOWDEN GROCERIES

General Merchandise
Currituck, North Carolina

OLD'S AUTO SUPPLY

GOODYEAR TIRES

Goodyear Tires
American Gas and Oil
Phone 435-8351
Moyock, North Carolina

BARR BROS.

Fine Diamonds

Friendly Jewelers
Diamonds - Watches - Silverware
607 E. Main Street
Robert Anderson, Manager — Phone 335-7294
Elizabeth City, North Carolina

ESTHER'S BEAUTY SHOP

Operator
Esther Walker
Phone 453-3114
Maple, North Carolina

The definitive bridal portrait

d' AMOURS STUDIO

By appointment only:
Phone 473-2239
Manteo, North Carolina

SANDERS MOTOR COMPANY

Hughes Blvd.

Elizabeth City, North Carolina

Compliments of

MATTIE C. BEASLEY

BACK BAY TEXACO

Service Station

Phone 426-2941

Back Bay, Virginia

Compliments of

PRESTON JONES

J. J. FLORA AND COMPANY

Buyers of Fur - Corn - Soybeans

Phone - Moyock 435-2251

Moyock, North Carolina

OWENS SHOE COMPANY

509 East Main Street
Elizabeth City,
North Carolina

SPRUILL & PERRY BUILDING SUPPLY

Building Contractors
Alterations and Repair Work
Custom Built Cabinets
Lumber and Building Supplies
Mill Work
Benjamin Moore & Co. Paints
Located at 1-Mile Post
Phone Kill Devil Hills 441-2042
Kitty Hawk, N. C.

CURRITUCK ESSO SERVICE CENTER

24 Hour Wrecker Service
Day Phone: 453-8141
Night Phones: 453-3426
453-3021
Currituck, North Carolina

ALBEMARLE AWNING COMPANY

Canvas Good-Storm Windows
Screens
Hughes Blvd.
Elizabeth City,
North Carolina

ANDMAR GAS AND APPLIANCE, INC.

Rulane Gas & Appliances
Phone 226 W
Manteo, North Carolina

FAST!
RULANE
GAS SERVICE

TURNER'S BICYCLE SHOP

117 South Water Street
Elizabeth City, North Carolina
Phone 338-6237
SAFE-KEY-LOCK AND
LAWN MOWER REPAIR
Schwinn
Bicycles
Sales and Service

Compliments of

ROY SAWYER

Congratulations
to the
class of
1964

CULPEPPER HARDWARE CO.

"Town's Tool Box"

Elizabeth City, N. C.

Compliments of

GEORGE A. SAUER

PRESIDENT OF
Board of Directors
Knotts Island

VOLUNTEER FIRE
DEPARTMENT, INC.

Knotts Island,
North Carolina

Compliments of

CLARA-ANN
FLOWER AND GIFT SHOP

100 East Main Street
Elizabeth City,
North Carolina

"The Principles for
Which We Fight Are
Eternal!"

I. BEVERLY LAKE

Compliments of

CIRCLE DRIVE-IN

Elizabeth City,
North Carolina

TRY OUR

GRIGGS FISH & CRAB CO.

James W. Griggs, Jr.-Owner
Phone 473-2753
Wanchese, North Carolina

Compliments of

DAIRY MART

New Owners and Operator's
Nora and Edward Shorer
Nags Head, North Carolina

ECONOMY AUTO SUPPLY

Phone 335-5793
110 S. Water Street
Elizabeth City,
North Carolina

MANTEO FURNITURE CO., INC.

Phone 473-2131
Complete Household
Furnishings & G. E.
Major Appliances
Manteo, North Carolina

BELCROSS SERVICE STATION

Meats-Groceries-General Merchandise
Variety Center
Men's, Ladies, Children's
Ready To Wear
Belcross, North Carolina

F. M. POYNER OIL CO.

Distributor of
Texaco Products
Phone Moyock 435-2471
Moyock, N. C.

TEENY'S DRIVE-IN

Home of Tasty Burgers
Elizabeth City,
North Carolina

LOWRY OIL COMPANY

Texaco Products
Front & Ehringhaus Street
Elizabeth City,
North Carolina

CADER HARRIS & SON

Two friendly stores

Featuring
The latest in Clothing

S. Poindexter at
Church Street
Elizabeth City, N. C.

Compliments

WARD & SON, INC.

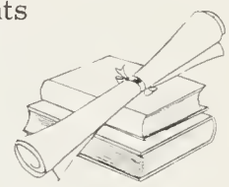

Elizabeth City, N. C.
General Machine work
Welding Supplies
Steel Construction

Grain Equipment

Compliments of

M. G. MORRISETTE & SON

CAUSEWAY MARINA

Floyd Owens & James Forehand

The Pleasure Boatman's
Men - Johnson Boats and Motors
Highway 158 East
Elizabeth City, N. C.

ANCHOR INN RESTAURANT

Mr. & Mrs. J. W. Smith

Phone - Mamie - 491-2311

Point Harbor,
North Carolina

WRIGHT BROS., INC.

Produce

Jarvisburg,
North Carolina

KENYON BAILEY PRODUCE, INC.

Country Produce - Fertilizer

Seed - Feed - Insecticides

Phone 338-5882 or 338-4993

E. Burgess Street
Elizabeth City, N. C.

REEF DINING ROOM

Specializing in Broiled
Seafood
Chicken - Steaks & Featuring
Annie's Lace Cornbread
Waterside Dining on
Roanoke Sound at the
Short Bridge - Phone 3101
Open 11:30 A.M. - 9:30 P.M.

Compliments of

DR. W. H. ROMM

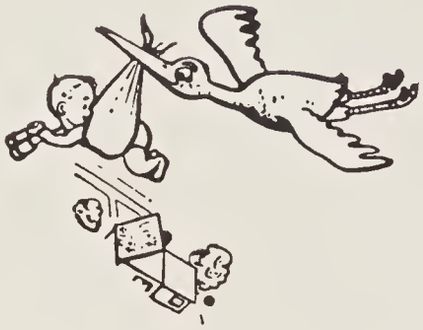

SIMPSON ELECTRIC CO.

G.E. Appliances
G.E.--Zenith,
Motorola Television and Radio
Pittsburg Paints
Sales and Service
Shawboro, North Carolina
Phone: 335-4056

Compliments of

TAYLOR BROTHERS

Maple,
North Carolina

Esso

CAREY EQUIPMENT COMPANY

Allis Chalmers Machinery
P.O. Box 421
West Ehringhaus Street
Elizabeth City,
North Carolina
Phone: 335-2945

Compliments of

BELK-TYLER CO.

Elizabeth City,
North Carolina

SPARK'S REXALL DRUGS, INC.

Prescriptions
Phone 335-2985
West Ehringhaus St.
Elizabeth City,
North Carolina

JOSH TUNNEL

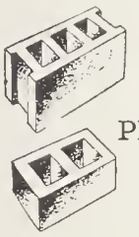

Ready-Mixed Concrete
&
Concrete Products
1036 N. Road Street
Phone 5319, P. O. Box 105
Elizabeth City,
North Carolina

Compliments of

McPHERSON BROS. AUTO SUPPLY CO.

"House of a Million Parts'
Phone 335-5421
Elizabeth City,
North Carolina

MAOLA MILK & ICE CREAM

Elizabeth City,
North Carolina

Compliments of

DAIRY MALT
ICE CREAM PRODUCTS

"The Best the Beach Has to Offer"
Mildred & Carlton Smith
Kitty Hawk,
North Carolina

MILDRED'S FLORIST SHOPPE

Phone 335-4319
510 W. Ehringhaus St.
Elizabeth City,
North Carolina

POLAR BEAR

Soft Ice Cream
Shakes-Malts
Sandwiches
Pit Bar-B-Q
Manteo, North Carolina

HOOPER BROTHERS

-Distributors-
Wholesale Paper School Supplies
Complete Office Outfitters
Telephone 335- 4894
109 S. Water St.
Elizabeth City, N. C.

HOTEL NAGS HEADER

NAGS HEAD, N. C.

COPELAND'S CONFECTIONERY & GRILL

We Serve Home Cooked Meals
& Sanwiches of All Kinds
Elizabeth City, N. C.

CAROLINA PRINTING CO.

Designers and Makers of
Distinctive Printing
Elizabeth City,
N. C.

BRADSHAW'S
ELIZABETH CITY, N. C.

FINE DIAMONDS-JEWELRY
CHINA-CRYSTAL-SILVER
Elizabeth City,
North Carolina

AMERICAN AMOCO GAS

GREGORY'S AMOCO PRODUCTS

Groceries and General Merchandise
Oceanside Cottages For Rent
Open All Year
W. S. Gregory Phone 441-8891
Kill Devil Hills, N. C.

Compliments of

J. P. MORGAN, JR.

Shawboro, North Carolina

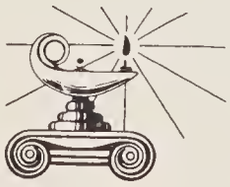

LEE'S GARAGE

Gregory, North Carolina

Compliments of

ALBEMARLE WELDING CO.

Elizabeth City,
North Carolina

THE NEW FOWLER STORE, INC.

Wholesale

Dry Goods, Notions, Boots,
Shoes, Netting, Etc.
Oil clothing & Rubber Goods

Phone 335-5486
Elizabeth City, N. C.

Thrifty!

ANDERSON'S SUPERMARKET

Beach Store
House Keeping Beach Cottages

Phone 441-8011

Kitty Hawk,
North Carolina

J. E. DOXEY

Fresh Fruit & Groceries
Phone 453-3171

Coinjock,
North Carolina

Car Troubles Vanish at

BILL FOREHAND, JR.

Auto & General Repair

P. O. Box 252
Moyock, N. C.
Office Phone: Moyock 435-3401
Res. Phone: E. City 335-7064

Compliments of

TODD'S PHARMACY

214 S. Poindexter Street

Elizabeth City,
North Carolina

WALNUT ISLAND RESTAURANT AND MOTEL

Phone-453-8266
Grandy, North Carolina
Fishing-Hunting-Boat
Launching-Swimming Pool
Live Bait-Boat Rent-Guide
Service-Air Strip-Golf
Course Under Construction

latest fashions

RUCKER & SHEELY CO.

515 E. Main Street

Elizabeth City,
North Carolina

J. W. GUARD

General Merchandise
Texaco Products

Phone: 453-8161

Coinjock,
North Carolina

THE BANK OF CURRITUCK

Moyock, North Carolina

Continuous Service to
Currituck and Surrounding
Counties--Since 1920

Member F.D.I.C.

POINT HARBOR FOOD CENTER

GULF

Groceries - Meats - Frozen Foods

Gulf Auto Service Center

Full line of Dupont Paints

F. R. Morse, owner and operator

Phone: 491-2388

Point Harbor,
North Carolina

Compliments of

J. T. SUPERMARKET

Shawboro,
North Carolina

low prices

Compliments of

KELLOGG-CUTHRELL, INC.

CONTRACTORS
Manteo, North Carolina

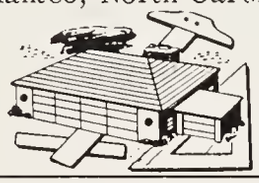

ROBERT SAWYER

Service Station
Phone 335-9870
1014 North Road Street
Elizabeth City,
North Carolina

JENNETT FRUIT AND PRODUCE COMPANY

Elizabeth City,
North Carolina

CREEKMORE BROTHERS

General Merchandise
Quality Meats and Groceries
Phone 435-8671
Moyock, North Carolina

fresh
MEATS *and*
VEGETABLES

FARMER SUPPLY COMPANY

J. I. Case
Moline Tractors and
Tractor Equipment
Farm Machines Garden Seeds
Machines-Parts-Phone 335-2497
Elizabeth City,
North Carolina

JOHN DEERE TRACTORS & IMPLEMENTS

Sales and Service
R. C. Abbott
Elizabeth City, North Carolina

JOHN DEERE
QUALITY FARM EQUIPMENT

ERNEST F. LANE

Building Contractors
Coinjock 435-2197
Bertha, North Carolina

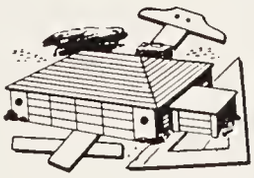

MOYOCK TRADING COMPANY

Grain Merchants
Drying-Storage-Grain banking
Custom Grinding & Mixing
Ralston Purina Products
Check-R-Mix Feeds
Royster Fertilizer-Seeds
Phone 435-2381
Moyock, North Carolina

HALL'S GARAGE

Home of the ROAD KINGS

Moyock,
North Carolina

THE DAILY ADVANCE

Elizabeth City,
North Carolina

NATIONWIDE INSURANCE

Center Theatre Building

Elizabeth City, N. C.

G. K. Boswood, Jr.
H. B. Parker
N. K. Shannon House

WRIGHT & SON'S PURITY ICE & FUEL COMPANY

Oil & Ice
335-2397

Coal
335-4291

Elizabeth City,
North Carolina

ELIZABETH CITY BRICK COMPANY

Elizabeth City,
North Carolina

Compliments of

MILES JENNINGS, INC.

General Machines
Welding Shop Supply Store
Phone 2490

Poindexter & Pearl Streets
Elizabeth City, N. C.

CITY MOTOR PARTS

Wholesale Only
Automobile Parts
Supplies and Equipment

401 S. Hughes Blvd.
Elizabeth City,
North Carolina

SNOW BIRD DRIVE-INN

Ice Cream

Snack Bar

Nags Head,
North Carolina

CURRITUCK GRAIN, INC.

Buyers of Grain

Phone 435-3171

Moyock, North Carolina

latest fashions

Compliments of

GERNELL'S

512 East Colonial Avenue

Elizabeth City, North Carolina

MOTOR BEARINGS & PARTS COMPANY, INC.

Jobbers of Standard Brands of
Replacement Parts
Phone 335-5463
Elizabeth City, N. C.
231 N. Water Street

J. H. WILKINS

Furniture-G. E. Appliances
Siegler Heaters
Phone 335-2971
Elizabeth City, N. C.

BELANGIA'S DRIVE-IN

Pit Cooked Barbecue
Sandwiches of All Kinds
Sundaes-Shakes-Malts
Home Made Lemonade
Point Harbor, North Carolina

POINT HARBOR GRILL

Home of Fine Food

Point Harbor,
North Carolina

GARRET HARDWARE CO.

The Hardware Hustlers
Weatherill's Paints
Phone 335-4375
Elizabeth City,
North Carolina

THE CITY CUT RATE STORE

115 N. Water Street
Elizabeth City, N. C.

Compliments of

J. A. HELMS GROCERY

Jarvisburg,
North Carolina

Local Board of Stock Insurance Agents
Elizabeth City, N. C.

Southern Loan and Insurance Co.
G. R. Little Agency
N. W. Daily Agency
Jerry S. Wright Agency
Whitehurst Insurance Agency, Inc.
Fenner B. Hopkins Agency

ACKNOWLEDGEMENT

We, the annual staff of Knapp High, wish to acknowledge with our utmost thanks and deep appreciation the following people without whom the annual would not have been possible.

Mrs. Robinson and Mrs. Crawley, our sponsors, for their guidance, loyalty, and inspiration.

Our advertisers whose generosity made this year's SWORD AND SHIELD possible.

Our class editors, art editors, features and activities editor, sport editor, our business managers, and our typists.

Faculty and student body for their cooperation and support.

Mrs. Robinson, also, for her assistance in photography.

Gratefully,

IRIS FRIEL
LORETTA BRICKHOUSE
Co-editors

SHARON DOXEY
ROY POWERS
Co-business managers

Delmar
PRINTING COMPANY • Charlotte, N.C

It may be small, but it's

The End.

Earl,
Good luck and success!
Don't forget good olé E.J.'s
class (I know you can't anyway)
Next year when you're gone
think of dear dumb Knapp +
all of us.

Your friend,
"Mason"

P.S. Though I hate
to see you leave, I
guess it's kind of lucky
for you. You'd have to
open a chewing
gum factory
if you didn't
go.

Earl,
Good luck &
best wishes
always,
Jane

Earl,
Good luck and success!
Don't forget good old E.J.'s
class (I know you can't anyway)
Next year when you're gone
think of dear dumb Knapp +
all of us.

Your friend,
"Mason"

P.S. Though I hate
to see you leave, I
guess it's kind of lucky
for you. You'd have to
open a chewing
gum factory
if you didn't
go.

Earl,
Good luck &
best wishes
always,
Jane

Earl,
Good luck and success!
Don't forget good old E.J.'s
class (I know you can't anyway)
Next year when you're gone
think of dear dumb Knapp +
all of us.

Your friend,
"Mason"

P.S. Though I hate
to see you leave, I
guess it's kind of lucky
for you. You'd have to
open a chewing
gum factory
if you didn't
go.

Earl,
Good luck &
best wishes
always,
Jane

Earl,
Good luck and success!
Don't forget good old E.J.'s
class (I know you can't anyway)
Next year when you're gone
think of dear dumb Knapp +
all of us.

Your friend,
"Mason"

P.S. Though I hate
to see you leave, I
guess it's kind of lucky
for you. You'd have to
open a chewing
gum factory
if you didn't
go.

Earl,
Good luck &
best wishes
always,
Jane

Earl,
Best of luck
to a very nice boy.
It's been a pleasure
knowing you these past
years. May you succeed in
all you do. a friend always,
Phyl

Earl,
Good luck
always to a swell
guy. We'll miss you
'just year' but I know
you'll be having a ball, so
think of us once in a while at
Knapp! Be good (wm-!)
Lynda

Earl,
To a sweet and
nice guy. It has
been nice knowing
you in the past years.
I hope our friendship
will grow
Love
Brenda

Earl
Best of luck
always to a real
nice boy. I've
enjoyed going to
school with you
this past years.
Mr. Always,
Becky

Earl
for a pest
you're U.K. Behave
yourself this summer.
Good luck next year
as a Jr.
Devon

Earl,
Best of everything
in the future. [illegible]
I don't [illegible] what is happening
[illegible] I don't see you
at school next year.
Have fun [illegible]
[illegible]
[illegible]

Earl,
Best of luck
always to a real
nice boy. Don't forget
the days at good 'ole
Knapp.
A friend,
Susan

Earl,
Good luck
and the rest of
everything to a real
nice guy. Don't forget
dear old Napp when you
go to Florida next year, and
for goodness sake - don't drive
those girls too wild!

Always your friend,
Natie

Currituck County Library
East Albemarle Regional Library
Barco, NC 27917
252-453-8345

CURRITUCK COUNTY LIBRARY
3 9488 2009 6215 9